Historic, Archive Document

Do not assume content reflects current
scientific knowledge, policies, or practices.

McINTOSH
WAGENER
Maloney's
MALONEY BROS & WELLS CO.
Nurseries
DANSVILLE, NEW YORK
R. I. GREENING
WHOLESALE PRICE
2-YEAR APPLES PER 100
6-7 FEET $12.75
5-6 FEET 10.00
4-5 FEET 7.00
1-YEAR APPLES PER 100
4-5 FEET $9.75
Note Special Discount on Page 1
WEALTHY
NORTHERN SPY
SPRING, 1915
BALDWIN
DUCHESS

Our 30th Year Growing Trees and Plants

This Catalog Our Only Salesman

THOMAS MALONEY
Founder of our Business in 1884

W. J. MALONEY
Secretary and Treasurer

BACK OF EVERY GROWING BUSINESS there is a man or group of men. These men are the BUSINESS. It is successful because they are giving day in and day out the best that is in them to properly serve their customers. Honest, straightforward men mean an honest product honestly sold.

WE WOULD LIKE to meet personally every one who reads this book—Talk to you about our nurseries—Show you the growing stock—Tell you about the constant fight we have made during the past 30 years to produce nursery stock that is right.

We would like to have you call on the bankers, lawyers, doctors and merchants of Dansville—our little town of about 5000 neighbors—you know that they would know us and our business methods; we would be only too glad to put our reputation in their hands.

For years we have been selling trees to men who have come to Dansville and to men whom we have only met through our catalogue. To each and every customer we have tried to give the same service, the same quality, the same price. Come to Dansville as our guest if you can. If you cannot your order from this catalogue will be given our personal attention and you will receive Maloney Quality plus Maloney Service.

A. E. MALONEY
President

JAN 13 1915

Buyer's Low Prices

Premium and Special Cash Discount Offer

10% Discount on all cash orders of $4.00 and over received before March 25, 1915.

6% Discount on all cash orders of $4.00 and over received after March 25, 1915.

In addition to the cash discount, we have decided to give two large size 6 to 7 ft. Baldwin apple trees, such as Mr. Maloney is showing a patron. The Baldwin will succeed wherever apples are grown. It is the standard apple of the United States.

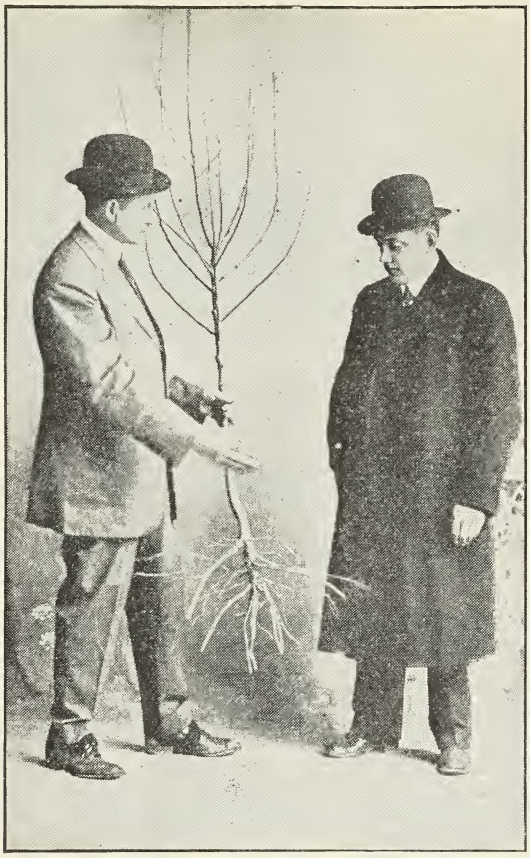

A Patron Admiring the Fibrous Root System on Our Baldwin Apple Trees

FREIGHT RATES

First class, large size trees can be sent from Dansville, N. Y., to any of these points for less than ½c per tree. Smaller sizes cost less. Add this to our price and you know just what your trees will cost delivered to your station.

From Dansville, N. Y. to:

	Rates per 100 lbs. in boxes		Rates per 100 lbs. in boxes
Albany, N. Y.	22c	Albion, N. Y.	24c
Augusta, Me.	37c	Buffalo, N. Y.	16c
Baltimore, Md.	25½c	Bradford, Pa.	23c
Concord, N. H.	30c	Charleston, W. Va.	34c
Columbus, O.	31c	Cincinnati, O.	34c
Cleveland, O.	26c	Detroit, Mich.	31c
Dover, Del.	34c	Greenfield, Mass.	30c
Hartford, Conn.	30c	Harrisburg, Pa.	25c
Indianapolis, Ind.	36c	Muskegon, Mich.	36½c
Oakville, Ont.	37½c	Poughkeepsie, N. Y.	38½c
Providence, R. I.	30c	Philadelphia, Pa.	25½c
Pittsburgh, Pa.	26c	Rutland, Vt.	38½c
Richmond, Va.	39½c	Scranton, Pa.	25½c
Springfield, Ill.	45c	Sodus, N. Y.	22c
Trenton, N. J.	25½c	Worcester, Mass.	30c
Wilkes-Barre, Pa.	25½c	Washington, D. C.	32½c

THE EXPRESS RATES you will also find much lower than you anticipate, as the Express Companies now carry trees and plants to any part of the country at a reduction of 20 per cent from former rates.

Our Modern Office 34x36 Feet and Up-To-Date Packing House 180x200 Feet

All Trees Grown in Our Nursery and Sold Direct to You at Cost Plus a Small Profit

Concerning Maloney Trees Plus Maloney Personal Service and What It Means to the Fruit Grower

Our father, Thomas Maloney established in 1884 the Nursery business which we now own and manage.

Since we were boys of fourteen, we have worked in the nursery—we have heard nursery problems discussed—we have been educated to carry on the nursery business according to the ideals of our father, who said—"Remember boys, you are morally responsible for every tree you sell. Watch over your stock from budding to shipping, so that you *know* each tree is true to name—that it is free from disease—that it is up to size and rooted right—that it is exactly what is ordered by the fruit grower."

As our nursery business began to grow, we recognized that our responsibility to the fruit grower was constantly increasing.

To be able to accept this responsibility—we studied to make our nursery culture more and more scientific. We bought more farms so that we could keep the soil healthy—farms around Dansville, suitable for growing nursery stock, are worth big money. Yet one of our big farms is devoted this year exclusively to general farming, to let the soil rest. It means a big loss to us, but it also means *better stock*. Next year we will buy the best seedlings France can produce and start using this farm again for nursery culture.

One after another our farms get rested so every year we are able to keep the stock we ship up to the standard known to our thousands of customers, as Maloney Quality.

We have not been content to learn only by experience, but have worked and studied on the theory of the nursery business—we have called upon Agricultural Experimental Stations to aid us in making tests—we have taken courses to improve our business methods—as a result, we not only know how to grow nursery stock, but also how to grow it as economically as possible. We know exactly what every tree in a certain block has cost us to produce. We know how much packing and shipping costs.

That's why we never have to ship anything different in size and quality that we quote upon—when we make a price on trees, we are satisfied with our profits on those trees—and because we grow scientifically, we can quote low prices on Maloney Quality trees.

We have learned that the best trees on earth can be dug, packed, and shipped so carelessly that their first year's growth will be slight, if they don't disappoint you entirely—so we have organized for our customer's benefit, what we call "Maloney Personal Service." Mr. A. E. Maloney personally oversees the budding, cultivating, digging, hauling, sorting, packing and shipping of every one of our trees. He says it only costs a little more to do a thing right and it's worth it just in the personal satisfaction he gets out of doing it that way.

Of course we cannot do every bit of the work ourselves because it takes about fifty men to grow and ship the trees our customers need—but here is something to think about—the majority of these men have been with us over fifteen years, and are as interested as we are in keeping up Maloney Quality and seeing that our customers receive Maloney Personal Service.

Read this catalogue of ours over carefully. If you have any questions as to what varieties you need, tell us your soil conditions, and let us give you the advantage of our thirty years of successful tree growing experience. We have studied to occupy the same position to the fruit grower, as the lawyer to the business man. Feel at liberty to come to us for advice about trees at any time.

INDEXED.

Large Buyer Expresses Complete Satisfaction

When Orders of Such Magnitude Prove True to Name Throughout, It is Reasonable to Count on the Supremacy of Maloney Quality in any Quantity, However Large or Small

Just as this catalogue was going to press we received the following letter which we consider testimony of the highest order for nursery stock, that can be given.

Worcester, Mass., Dec. 9, 1914.

Gentlemen:—Regarding the ten thousand apple trees and two thousand eight hundred peach trees I have bought of you during the past year, beg to say they have given me good satisfaction. Of the lot set last spring, about nine thousand apples and most of the peaches grew in a satisfactory manner, some fields do not show a vacancy. Of the trees received this fall, we have planted most of them and they are a strong clean looking lot. They arrived in splendid condition—we don't expect to lose any of them.

On the contrary, we bought one lot of five hundred of another New York concern. These were peaches. They proved to be nearly worthlesss, some varieties—over one-half died.

With our present outlook, we shall continue to purchase of you for our future plantings. In visiting your nurseries last season, I was particularly impressed with the splendid facilities you have for handling your business, and what is of the utmost importance—we believe your trees are going to prove true to name, as the foliage of those which have grown the past summer, is typical of the varieties. This is a large factor with us, as some of my friends have been badly stung in this respect.

Wishing you continued prosperity, I am

Respectfully yours,

C. K. Smith.

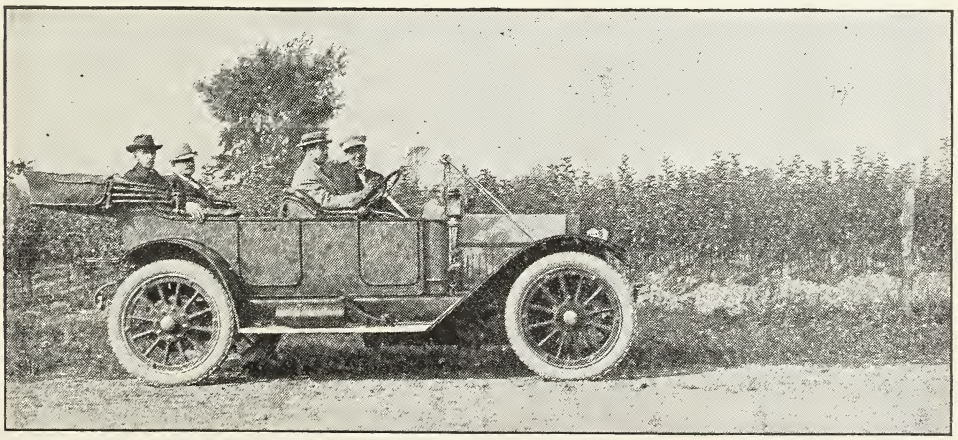

Copied from the Dansville Express—A Village Paper

In company with Nicholas Uhl, Mayor of Dansville, and J. D. Finn, the enterprising groceryman, the editor of this paper got into the car of W. J. Maloney of Maloney Bros. & Wells Co., Wholesale Nurserymen of this village and rode out into the country to look over the 400 acres of nursery stock which they have growing. We believe this firm is the largest Wholesale Nursery Firm in Dansville, their great success being largely due to the fact of their giving personal attention to each order. Their modern office with its corps of efficient clerks, together with the up-to-date packing houses and experienced men, enable them to fill orders accurately and promptly. The firm is known all over the country for their square dealings.

Confidence of our customers has been won by sending exactly what they order, true to name and up-to-grade trees and plants. To our patrons our trees need no introduction; to those unacquainted we can only say a trial order will prove their value.

Our Trees are grown at an elevation of 1500 feet. They are hardy, healthy and vigorous. We select our own scions for budding from trees of merit and have over 400 acres of nursery.

Read This Binding Guarantee

We Guarantee all trees and plants purchased from us to be true to name. If any stock does not prove true to name and as represented by us, we will make good your loss or damage any time within ten years after date of purchase. If for any reason, we cannot agree on adjustment, we are each to appoint an arbiter who shall choose a third party and we shall accept the award of the majority as binding on us. We guarantee our stock to reach our customers in good growing condition, and to be free from San Jose Scale, Peach "Yellows" or other injurious pest or pests. Our guaranty means something to you, for it is backed by a firm with a capital of $75,000.00 and an established national reputation extending over thirty years. If any mistake occurs on our part in regard to stocked shipped to you, tell us about it. (It is up to you to be satisfied.)

Our Shipping Season usually opens here about the 25th of March, and continues into the month of May.

Order Early. As our orders are shipped in the rotation they are received, and as we cannot delay orders received first for orders coming later on, we advise the placing of orders early.

Discount: Note our Premium and Special Cash Discount Offer on Page 1.

Rates: We allow ten rates on lots of five or more of a kind, such as five apples, or five plums and hundred rates on fifty or more. It does not matter of what varieties the lots are composed.

Terms: Cash with order except in large orders when satisfactory reference is given and then the order must be accompanied by one-fourth cash.

How to Remit. By Bank Draft, Express Money Order, Post Office Money Order or Registered Letter.

Our References

Citizens Bank,
Dansville, N. Y.

Merchants & Farmers Bank,
Dansville, N. Y.

R. G. Dun Commercial Agency,
New York City.

Bradstreet's Commercial Agency,
Chicago, Ill.

Wells Fargo Express Co.,
Dansville, N. Y

Or any Professional or Business man in Dansville.

State of New York

Department of Agriculture

Certificate of Inspection of Nursery Stock

This is to certify that the stock in the nursery of Maloney Bros. & Wells Co., of Dansville, County of Livingston, State of New York, was duly examined in compliance with the provisions of Section 305 of the Agricultural Law and it was found to be apparently free from any contagious or infectious disease or diseases, or the San Jose Scale or other dangerously injurious insect pest or pests. This certificate expires September 1st, 1915. Dated, Albany, N. Y., September 3, 1914.

No. 1089, CALVIN J. HUSON,
Commissioner of Agriculture.

A Guide for Amateur Fruit Growers

This is an excellent book for anyone who has not made a study of fruit growing and wishes to be informed how to grow fruit successfully. This book deals with only common practices and simple methods adopted by practical planters. A splendid book for the amateur.

Price 25c postpaid.

Planting Directions

Important. Read Carefully

Preparation of the Soil.—Prepare a rich deep bed of mellow soil, and have the land sufficiently drained to relieve the roots from standing water. For best results the land should be in as good condition as is required for a crop of wheat, corn or potatoes.

On new, fresh land, manuring will be unnecessary, but on land more or less run down, fertilizers must be applied either by turning under heavy crops of clover, or well decomposed manure. Such preparation of the soil will furnish a nourishment which is absolutely necessary to insure success.

Pruning the Tree is a matter of great consequence. The illustration here shows the correct way to trim trees for planting, do not be afraid that you are pruning too severely for you are not; this is the proper way for best results.

Planting—Make the holes large enough to admit the roots without cramping or bending, and deep enough to set the trees to their natural depth. Fine surface soil should be used for covering the roots and this should be carefully worked among them. If the ground is dry, it is well to pour in some water when the hole is partially filled. See that the ground is firmly and solidly packed over all parts of the roots, so that there will be no opportunity for dry air or frost to enter and deprive the roots of the full benefit of their natural protection. Omission to pack the earth solidly is the most frequent cause of failure in planting nursery stock. We cannot too firmly impress upon you the importance of packing the earth firmly around the roots. Fill the holes full enough to be even with the surrounding surface after the fresh earth settles. Always remove the labels when planting. If these are left until the trees are grown, the connecting wire often cuts into and destroys the tree or branch to which it is attached. Never use manure in contact with roots. When planting dwarf trees, set them low enough to cover the stock upon which they are budded.

After-Culture—Grass shonld not be allowed to grow about your trees or plants. The ground should be cultivated for a space of at least a foot outside the roots. This should be done every 10 days the first year during May, June and July. If the ground is poor it should be enriched with surface applications of manure.

Age That Our 2 Year Apple Trees Begin to Fruit

Three Years After Planting

Duchess	Maiden Blush
Grimes Golden	Wealthy
Yellow Transparent	

Four Years After Planting

Ben Davis	Sweet Bough
Ea. Harvest	Stark
Gravenstein	York Imperial
Jonathan	

Five Years After Planting

Wagener	Red Astrachan
Fameuse	Rome Beauty
Hubbardston	Stayman Winesap
McIntosh	Sutton Beauty
N. W. Greening	Winter Banana
Delicious	

Seven Years After Planting

Baldwin	Spitzenburg
King	Tolman Sweet
Northern Spy	Wolf River
R. I. Greening	Newtown Pippin

The following table shows how the different varieties of apples should be set.

Permanent Varieties

Amer. Blush	N. W. Greening
Baldwin	R. I. Greening
Belleflower	Smith's Cider
Boiken	Smokehouse
Ben Davis	Spitzenburg
Gano	Stark
Gilliflower	Talman Sweet
Hubbardston	Wolf River
King	Winesap
M. Blk. Twig	Winter Banana
Newt'wn Pip.	York Imperial
Northern Spy	

Filler Varieties

Alexander	Pound Sweet
Aut'mn Strawb.	Pumpkin Sweet
Duchess	Red Astrachan
Delicious	Rome Beauty
Ea. Harvest	Rox. Russet
Fameuse	Sweet Bough
Fall Pippin	Seek-No-Further
Golden Sweet	Sutton Beauty
Gravenstein	Stayman's Wine.
Grimes Golden	Twenty Ounce
Jonathan	Wm. Early Red
Maidens Blush	Wagener
McIntosh	Wealthy
	Yellow Trans.

Correct Way to Prune Trees for Planting

For the convenience of our customers, we have listed alphabetically all fruit tree varieties throughout the catalogue.

Photograph from a Pleased Customer. Read Testimonial below.

Howe, Ind., October 6, 1913.

Maloney Bros. & Wells Co., Dansville, N. Y.

Gentlemen: This orchard of four acres was bought from you and planted April 28, 1911. There are 140 apples, 300 peaches and 100 cherries. About 18 of the peach trees had one or two peaches on and they were fine.

The apple tree in front is a yearling Banana, now eight feet, 10 inches high. I only lost one apple tree out of the 140 and only one or two of the cherry trees. The peaches show for themselves. I am much pleased with results.

Very truly yours,
A. A. WADE.

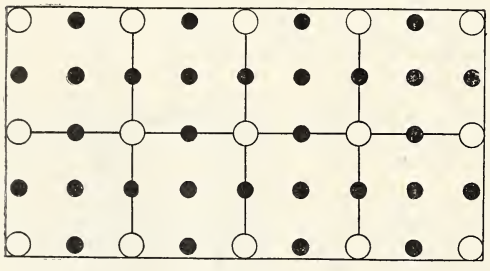

SQUARE PLAN for Setting an Orchard. Open circle represents permanents and dots fillers to be removed in 20 years. 40 feet is a nice distance for setting permanents.

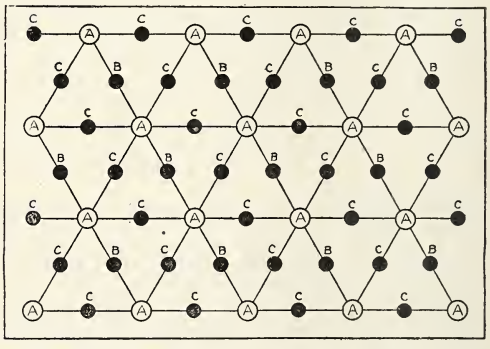

TRIANGULAR PLAN for Setting an Orchard. A permanent. C Filler to be removed in 15 years. B Filler to be removed in 25 years. 40 feet is a good distance to set permanents.

Number of Trees or Plants to an Acre. The following table will show how many trees or plants are required for an acre at any distance apart.

	Square Method	Triangular Method
40 feet apart	27 trees	31 trees
35 feet apart	35 trees	40 trees
30 feet apart	50 trees	55 trees
25 feet apart	70 trees	80 trees
20 feet apart	110 trees	125 trees
18 feet apart	135 trees	155 trees
15 feet apart	195 trees	225 trees
12 feet apart	305 trees	350 trees
10 feet apart	435 trees	505 trees
8 feet apart	680 trees	775 trees
6 feet apart	1,210 trees	1,600 trees
5 feet apart	1,745 trees	2,010 trees
4 feet apart	2,722 trees	3,145 trees
3 feet apart	4,840 trees	5,590 trees
2 feet apart	10,890 trees	12,575 trees
1 foot apart	43,560 trees	50,300 trees

Suitable Distances for Planting

Apples. Standard	30 to 40 feet
Apples, Dwarf	8 to 10 feet
Pears, Standard	18 to 20 feet
Pears, Dwarf	10 feet
Peaches and Apricots	16 to 18 feet
Cherries, Sweet	18 to 20 feet
Cherries, Sour	15 to 18 feet
Plums	16 to 20 feet
Quinces	10 to 12 feet
Grapes	8 to 10 feet
Currants	3 to 4 feet
Gooseberries	3 to 4 feet
Raspberries	3 to 4 feet
Blackberries	5 to 7 feet
Strawberries	1½ by 1½ feet
Asparagus, in beds	1 by 1½ feet
Asparagus, in fields	1 by 3 feet

Spraying

This is a brief outline of the principal sprayings for fruit. The necessity of spraying is acknowledged by all authorities as being one of the requirements of successful fruit growing. Spraying not only insures better fruit, but more of it, and greatly increases its quality and value.

	1st Application	2nd Application	3rd Application	4th Application
Apple	As buds show green at the tips, use lime-sulphur wash at winter strength for San Jose Scale and leaf blistermite.	Just before blossoms open, for apple scab and various leaf-eating insects, use lime-sulphur solution (32° Beaume) diluted with forty parts of water, with two to three pounds arsenate of lead to forty gallons. May be omitted if insects are few and weather dry.	When blossoms are about two-thirds o f, give same treatment as No. 2. This is the most important spraying for apple scab and codling moth. Should never be omitted.	About two weeks later repeat No, 2 if weather is favorable for apple scab; that is, moist and warm.
Pear	Spray as for apple. As foliage appears to be more susceptible to injuries by the spraying mixture, dilute the concentrated lime-sulphur solution (32° B.) in the proportions of 1 to 50 and apply the liquid in minimum quantities, using nozzles with fine apertures.	2nd application the same as No. 1.	3d application the same as No. 1.	4th application the same as No 1.
Plum	For San Jose Scale spray as for apple.	When "husks" or calyces drop, spray with arsenate of lead, 3 lbs. to 50 gals. of water for the curculio. For leaf spot on European varieties use bordeaux mixture 5-5 50 with arsenate of lead.	For leaf spot repeat spraying with bordeaux mixture about ten days later. Japanese varieties of plums should be sprayed as directed for peaches.	
Cherry	Spray as for plums for S. J. Scale and the curculio.	Same as No. 1.	Same as No, 1.	Same as No 1
Peach	For San Jose Scale and leaf curl, spray as buds begin to swell, with lime-sulphur wash at winter strength.	When "husks" or calyces are dropping, use two pounds of arsenate of lead to fifty gallons of water for the curculio. The self-boiled lime-sulphur mixture may be used as carrier of the poison to control also brown rot and scab.	Two or three weeks later use 8-8 50 self-boiled lime-sulphur mixture and two pounds of arsenate of lead.	About one month before fruit ripens, repeat treatment with self-boiled mixture, omitting the poison.
Raspberry	Before buds open, Bordeaux.	When new canes are a foot high. Bordeaux.	Two weeks later, Bordeaux.	
Grape	Before buds open, Copper Sulphate and Paris Green.	When the leaves are half grown, Paris Green.	When the fruit is set, Paris Green.	Repeat in 3 weeks if necessary, Paris Green.
Gooseberry	As leaves open Bordeaux.	Repeating in 2 weeks, Bordeaux.	2 weeks later, Bordeaux.	Repeat in 2 weeks if necessary, Bordeaux.
Currants	As soon as worms are found on lower and inner leaves, Bordeaux.	If worms reappear, repeat in 2 weeks, Bordeaux.	Repeat in 4 weeks if necessary, Hellebore.	After fruit is picked, Bordeaux freely.
Strawberry	Just as the blossoms open, Bordeaux.	After fruit is set, Bordeaux.	As soon as berries are harvested, Bordeaux.	

The Boiled Lime-Sulphur Wash

Lump Lime..... ..20 lbs. Sulphur.....15 lbs. Water.....50 gal.

Slake the lime with hot water and make a thin white-wash. Stir in the sulphur and boil one hour. Add water to make the required amount of wash and strain the wash through a fine strainer into the spraying tank. Application should be made while the wash is warm. Flowers of sulphur, and light and heavy sulphur flour may be used. For the average orchardists this wash will give better results on scale than oil sprays, and the lime-sulphur mixture is especially recommended for the treatment of scale and leaf curl on peaches, the application being made as early as possible in the spring. Sulphur washes of this strength injure foliage and should only be applied to dormant trees.

Formula for Concentrated Lime-Sulphur Solution

Lime { Pure CaO, 36 lbs. / If 95% pure, 38 lbs. / If 90% pure, 40 lbs. } Sulphur, high grade, finely divided.....80 lbs. Water.....50 gal.

The concentrated mixture is preferred by many fruit growers because of the convenience in handling it as compared with the above wash. The concentrated preparations are free from cloggingsediment, may be used cold, are storable and, therefore, available for use as convenient.

Self-Boiled Lime Sulphur Mixture for Summer Spraying of Peaches and Japanese Plums

Fresh Stone Lime..... .....8 lbs. Sulphur..... 8 lbs. Water.....50 gal.

Place lime in a barrel and pour on enough water to cover it. As lime begins to slake, stir in the sulphur which has previously been sifted to get rid of lumps. Add water as is needed to keep the mixture in form of rather thick paste at first, then gradually to a thin paste. As soon as lime is well slacked, add the full amount of water to prevent further cooking. The sulphur should not go into solution. Strain into spraying tank and apply.

Bordeaux Mixture

Copper Sulphate.....6 lbs. Quicklime.....4 lbs. Water.....45 gal.

Tobacco

Boil tobacco stems, and use at the rate of two gallons to each pound of stems, for sucking insects.

Our Method of Packing Trees in Paper Lined Boxes

Do you know that splendid trees are frequently ruined by careless handling, for many firms have no houses in which to pack, doing the work in the open where the roots are exposed to the sun and wind. This is very injurious, and undoubtedly will lower the vitality of the trees so the first year's growth will be slight, if they don't disappoint you entirely.

We draw our trees from the field under canvas cover to our large and extensive packing house, where they are fully protected from sun and wind; here they are carefully graded, packed in paper lined boxes and loaded in cars right in our packing house for we have a switch which holds several cars. This is the reason why our trees succeed so much better than those sold by many of our competitors.

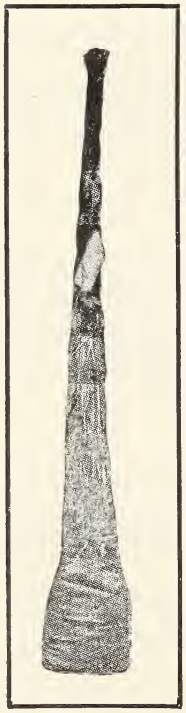

This is the way our trees are packed when shipped by express.

Boxing and Packing Free

We box and pack all shipments without charge. All orders are put up in boxes or bales, lined with heavy paper to guard against stock drying out; the trees and plants are packed in moist excelsior and straw.

Buffalo, N. Y., April 2, 1914

Maloney Bros. & Wells Co., Dansville, N. Y.

Gentlemen: The trees came in good shape and a fine lot they are. You have the packing of nursery stock down to a science. I took the trees immediately to the field where they were to be planted and heeled them in by running a shallow furrow with a shovel plow, laying the trees with their roots in the furrow and covering them well with soil. I feel that if the planting is as good as the stock, there will be no doubt about the quality of the orchard.

Sincerely yours,
W. L. DUBOIS
Federal Bldg., Buffalo, N. Y.

Romance in an Apple Orchard

BEN DAVIS was an awful flirt. He was a TALLMAN and handsome, a native of SPITZENBURG, HOLLAND. He became hopelessly smitten on BELLEFLOWER, who looked like a DUCHESS, dressed beautiully in a RUSSET gown. His attentions to her were so SWEET that he made the MAIDEN BLUSH.

Now she was engaged to another MANN. Although he was a BALDWIN, he was WEALTHY as a KING and when he was advised of this he SWAAR, and with rage turned white as SNOW and nearly took an APPLE-eptic fit.

He at once engaged a SPY who soon informed him that he need SEEK NO FURTHER for her affections. He immediately left ONTARIO for a NEWTOWN down on the ST. LAWRENCE, where he met a ROME BEAUTY and now he declares there are NONSUCH as she.—*Lorne Carey, in Northumberland and Durham Apple Growers Booklet.*

Birdseye View of Dansville, N. Y., where Our Trees are Grown. Here We Have Over 400 Acres of Nursery

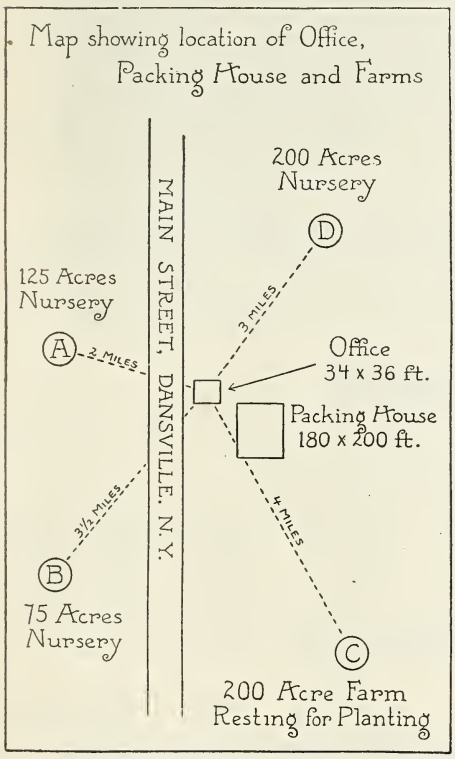

INDEX

	PAGE
Apples 1 yr	18
Apples 2 yr	11-16
Apricots	36
Bargains in smaller size fruit trees	35
Blackberries	41
Cherries	30-32
Currants	37
Climbing Vines	53
Correct methods for planting trees	6
Concerning Maloney trees, plus Maloney service and what it means to the fruit grower.	2
Collections fruit trees	54
Digging: our method	10
Dwarf Trees, (apple and pear)	34
Evergreens	42
Grapes	38-39
Garden Roots	36
Gooseberries	42
Interesting Article—Read It	3
Hedge Plants	52
Nut Trees (inside back cover).	
Our Guarantee	4
Order Blank	55-56
Ornamentals	49-51
Premium and Special Discount Cash Offer	1
Planting directions	5
Packing: our method	8
Peaches	19-22
Pears	24-26
Plums	27-29
Quinces	33
Roses	43-45
Spraying directions	7
Shrubs	46-48
Strawberries	39
Table of freight rates	1
Testimonials unsolicited	17-23

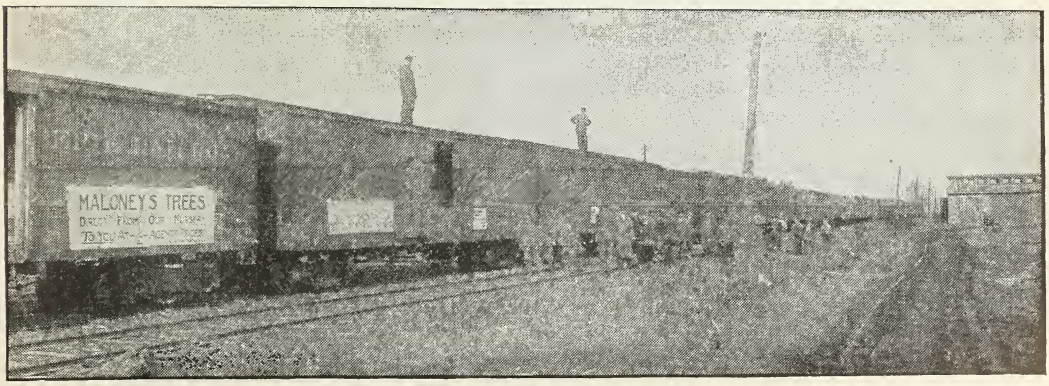

Twenty Cars Shipped April 2, 1914, from our packing house containing trees for over 1000 of our customers

The above statement correct.—Wm. Humphrey, Gen. Supt. Dansville & Mt. Morris R. R.

The Fine Art of Growing Nursery Stock

JUST where to look for values and what to recognize as defects are the problems that confront private buyers of nursery stock every season. Some soils are better adapted than others to the production of good nursery stock, and the process of growing fruit trees for replanting is not a simple one. In the first place there are but few localities in the U. S. where the work can be advantageously done, for nursery stock requires the best possible soil and the land used for this purpose is held at a very high premium around Dansville.

As to the best stock on which trees should be grafted, many nurserymen disagree. We import all our seedlings on which different varieties are budded directly from France because we have found by experience that the elements existing in the U. S. are not at all favorable for raising seedlings with the full measure of success required. Around January 1st., when these seedlings begin to arrive from France, we carefully place them in our root cellars, and throughout the winter see that they are properly trimmed and made ready for planting in the Spring.

We usually plant them during the month of April, and all through the Summer months they are carefully cultivated and hoed weekly until early Fall. Budding, which is scientific work and can only be done by experts, is accomplished in the months of July and August. In fact, our Mr. A. E. Maloney, personally, cuts the scions for budding from the best bearing trees, to insure its growth the Maloney way.

The buds are first inserted two inches above the collar of the seedling after which they are carefully tied with raffia. Not until the following Spring is it possible to cut off the seedling just above the bud, as the root has only the bud to support. But by proper cultivation and careful hand work, it is possible to produce a growth of from 4 to 6 feet the first year. When still another Spring arrives, we head these buds to a height of 30 inches, but it takes skilled labor and very careful handling to produce the correct development of these heads.

All this care and expense would avail us little unless our stock is carefully dug, and so important do we consider the digging that we use steam power for the purpose which is the only system that insures our getting all the roots entact; for not only good roots, but all the roots are necessary for the proper thriving of a tree. All trees are guarded, too, from roots being exposed to wind and sun by a canvas cover while being transported from nursery field to the packing house. And we consider packing of great importance also. We not only line our packing boxes with paper, but use a liberal quantity of thoroughly dampened excelsior to insure all the stock we ship arriving in an absolutely fresh condition.

While it is impossible for the average planter to discover, understand and set forth all the arguments in favor or against certain types of nursery stock, and only an experienced grower, whose lips are usually sealed, can do so; we trust we have given you enough pointers for you to determine "Where to buy nursery stock."

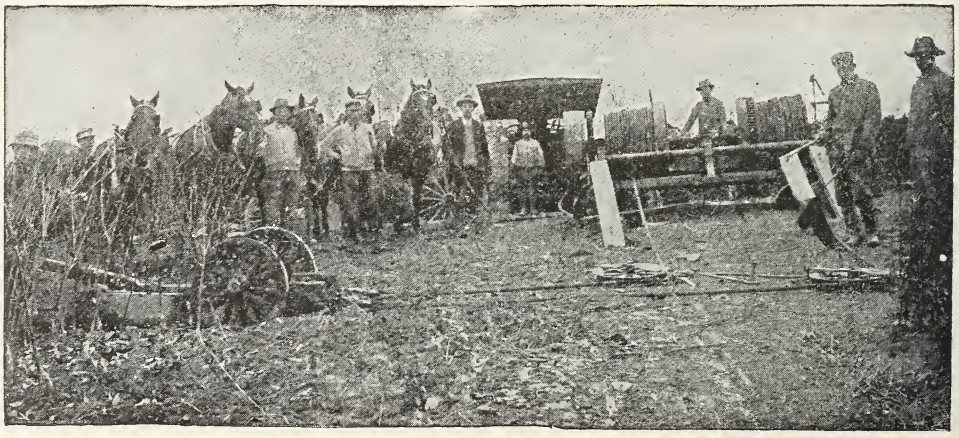

SUPERIOR ROOTS ASSURED BY OUR STEAM DIGGER

Block of 1,200,000 two year apple trees growing on farm D, for spring shipment. Photographed Oct. 5, 1914

WE NEVER HAD A LARGER OR BETTER ASSORTMENT OF APPLE TREES TO SELECT FROM

Apple Trees

Wholesale Price of all Varieties of Apple Trees

Budded on Whole Branch Root Imported French Seedlings

		HEIGHT	CALIPER		EACH	TEN	HUNDRED
Largest Size	2 Year	6 to 7 Feet	¾ and up	XXX	.23	$1.70	$12.75
Medium Size	2 Year	5 to 6 Feet	⅝ to ¾	XX	.18	1.25	10.00
Smaller Size	2 Year	4 to 5 Feet	½ to ⅝	X	.13	1.00	7.00
Largest Size	1 Year	4 to 5 Feet	Sturdy Buds	XXX	.18	1.50	9.75

A Bargain in Baldwins

		HEIGHT	CALIPER		EACH	TEN	HUNDRED
Largest Size	2 Year	6 to 7 Feet	¾ and up	XXX	.20	$1.50	$10.00
Medium Size	2 Year	5 to 6 Feet	⅝ to ¾	XX	.15	1.00	8.00
Smaller Size	2 Year	4 to 5 Feet	½ to ⅝	X	.10	.85	6.00
Largest Size	1 Year	4 to 5 Feet	Sturdy Buds	XXX	.15	1.25	9.00

Five at ten rate. Fifty at hundred rate.

Note our Premium and Special Cash Discount Offer on Page 1.

Special Prices on Large Orders. Special quotations on large orders will be given on application. When writing mention varieties wanted, the approximate number of trees of each variety and the size.

For the convenience of our customers, we have printed in heavy type the names of the best and most profitable varieties.

PARCEL POST. First class 3 feet trees sent by parcel post, postage prepaid, for 12 cents each, $1.00 per 10.

Apple Orchard a Safe Investment. Statistics show that there is no better investment than in an orchard of the ***king of fruits, the apple,*** for, after the fifth or sixth year, it requires but little attention and you have an annual income that insures you an easy living for the remainder of your days.

Soil and Climatic Conditions. Apple trees will do well on most any kind of soil, and under the most severe climatic conditions. However, your success depends on the care given, cultivation and spraying at the proper time being most essential.

Note Freight and Express Rates on Page 1

6-7 Ft. 5-6 Ft. 4-5 Ft. 4-5 Ft.
TWO YEAR APPLE BUDS ONE YEAR BUD

Summer Varieties

Early Harvest. Medium to large size; pale yellow; tender, with a mild, fine flavor. Tree an erect grower and a good bearer; excellent for orchard and garden; one of the first to ripen. Middle to end of August.

Golden Sweet. Large, pale yellow, tree a good grower and very productive. August to September.

Red Astrachan. Tree hardy and regular bearer, a very vigorous grower; fruit large, roundish, nearly covered with deep crimson overspread with a thick bloom; juicy, rich and beautiful. This fruit commands the best price of all the summer varieties. July and August.

Sweet Bough. Large, pale yellow; sweet, tender and juicy. Tree a compact grower and abundant bearer. August.

Williams Early Red. Medium sized; dark red, sometimes yellow splashed; flesh is crisp, tender, juicy and subacid. Ranks above all but one or two of this class. Fine in Delaware and the South. Use it—it is a money-maker where you can ship to markets in hampers without delay. It is ready for market just about the time people are growing hungry for new Apples, and it brings top prices. August.

Yellow Transparent. Medium size, roundish, oblate, slightly conical; skin pale yellow when fully matured; flesh tender, juicy, sprightly, sub-acid; good. August.

Autumn Varieties

Alexander. Of Russian origin. Large; deep red or crimson; flesh yellowish white, crisp, tender, with pleasant flavor. Tree very hardy. October.

Autumn Strawberry. Medium, streaked, tender, juicy, fine, vigorous and productive. September to October.

Duchess of Oldenburg. Summer. Medium size; red striped; flesh white, juicy and excellent flavored. Trees are natural dwarf growers and make fine fillers; require small root and branch space. Crops nearly always large. One of the important varieties for all sections north of Mason and Dixon line. Thrives and yields well of high-grade fruit at all elevations in Pennsylvania, New York, Ohio and other northern states. Trees among the hardiest and one of the few that will stand the climate of Iowa, Minnesota, Montana, and other cold locations. You can depend on Duchess to yield Apples you can sell for good prices. August and September.

Fall Pippin. Very large, yellow, tender, juicy, and rich. Fine in all localities; tree vigorous. September and October.

Gravenstein. An attractive and excellent quality apple. Fruit large and uniform in size, skin thin, tender, greenish yellow overlaid with dark red. September to November.

Maiden's Blush. Large, flat; pale yellow with a red cheek; beautiful; tender and pleasant, but not high flavored. Tree an erect grower, and a good bearer. A valuable market apple. September and October.

Pound Sweet. A very large, round, yellow russett apple, very sweet and rich. Tree a vigorous, rapid, upright grower; valuable. October and November.

Pumpkin Sweet. Very large; yellowish russet, sweet and rich. Valuable. October and November.

Rambo. Medium, red and yellow. Mild flavor. Excellent old variety. Oct. to Dec.

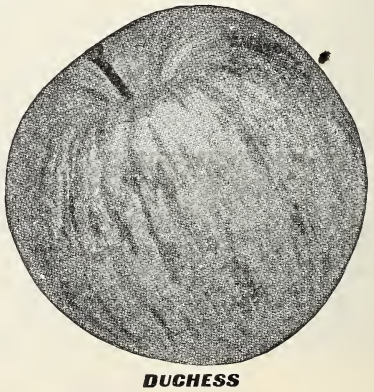

DUCHESS

Winter Varieties

American Blush. (High Quality Red Winter Apple). Here is an apple that is not surpassed the world over for large size, great beauty of color, or for excellent quality. Fruit large, roundish; color bright red on yellow skin; flesh yellow with a fine, rich, aromatic flavor, sub-acid. The tree is a vigorous grower, and is exceedingly productive, bearing an abundant crop of fruit every year. November to January.

Baldwin. This is the leading commercial variety in the American markets. It is to apples what Elberta is to peaches and Montmorency is to cherries. One of the best storage apples for export trade. Thousands of barrels of this fruit are exported to England annualy. Baldwin is planted extensively and succeeds wonderfully well in all states east of the Mississippi. No variety yields larger crops, bears shipment better or is more attractive in colors size and shape. It is highly esteemed for an eating and cooking apple. Fruit large, bright red, crisp, juicy and rich. Trees vigorous, upright and productive. For a commercial orchard, it can be relied upon. If ever in doubt what kind of apples to plant, select Baldwin. It should be in every orchard. December to March.

Belleflower. Adapted to the northern and middle states; highly esteemed for its excellent dessert qualities. October to February.

Boiken. Annual bearer, vigorous grower. Fair size, hardy; bears young, very attractive and regarded as one of the most valuable apples of recent introductions. November to March.

Beaver Falls, Pa., April 13, 1914.

Maloney Bros. & Wells Co.,
Dansville, N. Y.

Gentlemen: The nursery stock purchased from you arrived. Planted same today and it is certainly a fine looking lot of trees. Had an old experienced fruit man help me plant the trees and he said he had never seen a better lot of trees come from anywhere than these.

Thanking you for prompt shipment and fine selection. Yours respectfully,

S. S. ALLEN

Ben Davis. is hardy and attractive, succeeds whereever apples are grown. There is no apple that has more favors on account of its hardiness, productiveness, beauty and endurance in shipping. It is excellent for cooking. There are better apples but where Ben Davis succeeds one can always be sure of success, owing to its regular and heavy bearing qualities. The fruit is thick-skinned, does not show bruises easily, and presents a good appearance in the package after being handled and shipped in the ordinary way. November to April.

Delicious. No new variety has ever so quickly gained popularity in so many different apple sections of our country. Fruit large, nearly covered with brilliant dark red, flesh fine grained, crisp and melting, juicy with a delightful aroma; of very highest quality. A splendid keeper and shipper. Tree one of the hardiest. November to April.

HEAVY CROP OF BALDWIN

Baldwin is a sure and heavy yielder, succeeds over a wider range of territory than any other variety. 50 trees in a Pennsylvania orchard produced 684 bushels which sold for a net profit of $524.60.

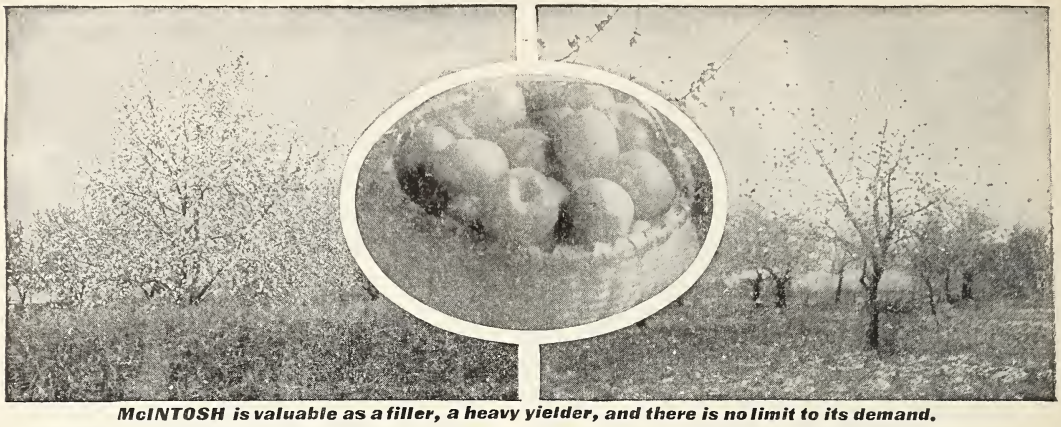

McINTOSH is valuable as a filler, a heavy yielder, and there is no limit to its demand.

Fameuse (Snow Apple). Medium size; deep crimson; flesh snowy white, melting and delicious, one of the finest dessert fruits and valuable for market; a good baking apple. This variety succeeds over a very wide range of territory; tree hardy and vigorous; an annual cropper. October to December.

Gano. An improved Ben Davis, adding to the good qualities of that variety a much handsomer fruit of deep, dark red, that brings a ready sale in market. December to March.

Gilliflower. (Black.) An old dessert apple; tree a good vigorous grower and a reliable cropper. October to February.

Grimes' Golden. Medium to large size; skin golden yellow, sprinkled with gray dots; flesh crisp, tender, juicy, sprightly, very good to best. Tree is very hardy and productive, and one of the best fillers, as it comes into bearing very early. Blossoms come late in the spring; frost seldom catches them. A quality Apple in every way, a quality orchard tree in growth, health and all characteristics, Grimes Golden is one of our few best sorts. December to April.

Hubbardston Nonesuch. Large, striped yellow and red; flesh yellow, juicy and tender, with an agreeable flavor of acidity and sweetness; of the finest quality and very valuable; strong grower, bears well every year; comes into bearing early. You will find it a splendid orchard tree for New York and Pennsylvania. November to March.

Clarkson, N. Y., Aug. 29, 1914

Maloney Bros. & Wells Co.,
Dansville, N. Y.

Gentlemen: The 470 trees bought of you, Fall 1909, have made splendid growth and I certainly have one fine orchard. Am selling some Duchess and Wealthy this year—sold some Duchess last year.

Very truly yours,
W. H. NIXON

Jacob's Sweet. Large, yellow with red cheek. Excellent quality and good keeper. December to January.

Jonathan. A beautiful red apple, highly flavored and of excellent quality, being tender, juicy, spicy, and rich—a splendid family sort and highly profitable for market. Tree long-lived, productive, and an early bearer. Will keep well without special care and also stand much handling. November to January.

King. (King of Tompkins Co.) When you see in the market apples of extraordinary size, beautiful red in color, specimens that attract the attention of everybody who passes by, you may know that these are the King apple, an appropriate name since it is of the largest size and possessed of the greatest beauty. The market is never fully supplied with this variety, since its size and beauty make it in great demand. Tree a vigorous grower, good bearer and hardy. November to January.

Mammoth Black Twig. Resembles a large Winesap. Dark red. A very profitable variety to plant for market. It is productive and a long keeper. If a late winter apple is desired you will make no mistake in adding it to your list. December to April.

McIntosh Red. An exceedingly valuable, hardy, attractive apple; good size; nearly covered with red. Flesh white, fine, very tender, juicy and refreshing. Tree hardy, vigorous, a good annual bearer—comes into fruiting early, yielding large crops. Mr. Maloney recommends this variety to our patrons as one of the best used as a filler. The hardiness of both tree and fruit and its great early bearing qualities, coupled with its elegant color and splendid flavor, makes it a most valuable apple. Do not overlook McIntosh when selecting varieties for commercial orchard planting; has no superior as an early winter apple. October to January.

Newtown Pippin. Medium to large; yellow delicious flavor; a long keeper. Known throughout Virginia as Albemarle Pippin. November to May.

Northwestern Greening. A round, large, attractive, greenish yellow apple; flesh fine grained, juicy, firm, good quality. October to April.

Northern Spy. A hardy, large, red, winter apple. Flesh juicy, rich, crisp, tender, aromatic, of good flavor. Tree very healthy, strong grower, rugged. Blossoms very late, escaping frosts. Slow coming into bearing, which is the only thing that keeps the Northern Spy from ranking with the most important commercial varieties. Its large size, handsome appearance and superfine quality give it first rank for fancy trade, and when well grown and properly packed, it sells for higher prices than any other winter apple. It retains its crispness and high flavor well to the end of its season. Dec. to Mar.

Rhode Island Greening. This apple has a recognized standing, both in domestic and foreign markets and sells readily for good prices. It is regarded as the very best cooking apple grown and also excellent for dessert use. Size large. Flesh yellowish, firm, fine grained, crisp, tender, juicy, sprightly subacid, very good. Skin grass-green to yellow, sometimes with brownish-red blush. Tree large, strong, vigorous, wide spreading. Ripens in December, keeps until April.

Rome Beauty. Large, round; mottled and striped in different shades of red; flavor and quality way above the average; appearance and size are its valuable points; always sells and always brings good prices. With an established reputation due to real merit. Good grower; blooms late; bears heavily every year; is adapted to a wide range of soils, elevations and conditions. In Ohio, Pennsylvania, New York, West Virginia and Maryland, will make more money than some of the sorts which are now a large part of the total number of trees in commercial orchards. Reliability, due to being frost-proof, strong-growing and sure-bearing, make it a favorite with the grower. Fine quality for use and for handling make it popular with consumers and dealers. Dec. to Mar.

Roxbury Russet. Medium to large. Surface rough, greenish covered with russet. Tree free grower, spreading; a great bearer. Keeps until June. Its great popularity is its productiveness and long keeping. Dec. to May.

Seek No Further. (Westfield). An old favorite dessert apple. Oct. to Feb.

Smith Cider. Valued for its hardiness, productiveness and handsome fruit, red on pale greenish yellow. Nov. to Mar.

Smokehouse. Fruit medium to large, uniform size and shape. Color yellow or greenish, mottled with rather dark red, sometimes deepening to a solid bright red. Oct. to Mar.

Spitzenburg. (Esopus.) Unequalled for its high rich flavor, color deep red; flesh yellow, crisp, rich and excellent. Dec. to Mar.

Stark. Large, striped, mild, subacid, good. Valuable as a keeper. Jan. to May.

Stayman's Winesap. Medium to large, attractive; green and yellow, almost hidden by dark red stripes; flesh yellow not in the least mealy; plenty of juice; quality the finest. Tree a quick and large grower, bears young, often producing a barrel to a tree when five years old. Bears every year, crops uniformly heavy. Stayman's Winesap is now planted in nearly all new orchards in the East, to a large extent. You cannot find a better sort, either for bearing habit, size of fruit, looks or quality. Except at the highest elevations, is almost always our most desirable apple for east of the Mississippi. Do not hesitate to plant Stayman's Winesap. Dec. to Apr.

Sutton Beauty. Tree vigorous, upright, spreading, fruit uniform in size and shape, fine grained, crisp, tender, very good. Color bright red striped with carmine. Nov. to Mar.

Tolman Sweet. Medium size; color, light yellow; flesh white, firm, rich, and very sweet. Excellent for winter baking. This is the old favorite, highly prized for baking, etc. Productive, an early bearer, long keeper. Nov. to Apr.

Twenty Ounce. Very large, yellow striped, red, fine quality apple; good keeper. Tree vigorous grower, productive. Oct. to Jan.

Swanton, O., May 4, 1914.
Maloney Bros. & Wells Co.,
Dansville, N. Y.
Dear Sirs:—
The trees that you sent me were received in fine order and planted at once. I find them all alive and growing nicely. They are as nice a set of trees as I have ever seen, and you can count on a larger order from me next spring.
Thanking you for your fair treatment, I beg to remain, Yours truly,
ALBERT E. STOYLE.

Picking WEALTHY in a Pennsylvania Orchard. It will net $275.00 per acre.

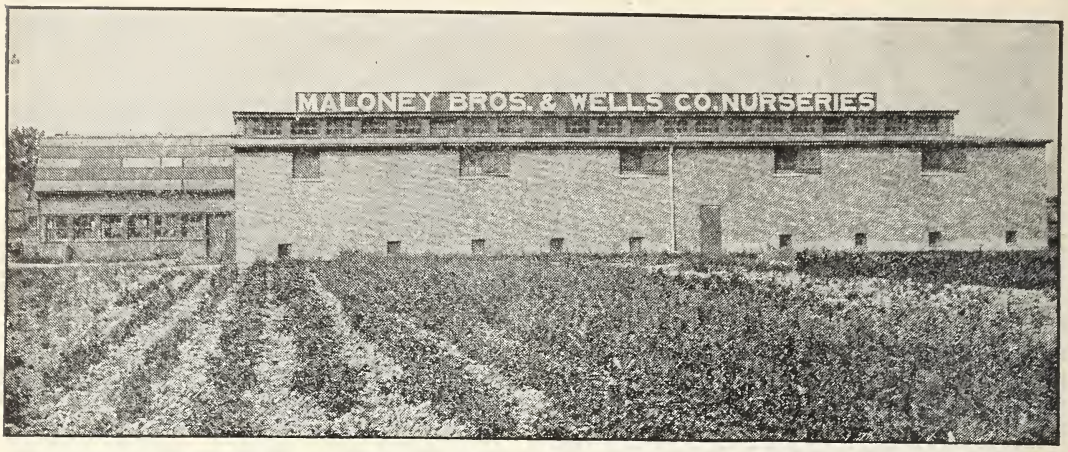

Our New and Modern Packing House 200 x 200 Ft., where our trees are carefully sorted and packed.

Wagener. (Red Winter Apple) Wagener is one of the most beautiful winter apples ever grown. It is of the highest quality, the flesh being crisp, tender and aromatic. We know of no apple possessing greater beauty or of finer quality than the Wagener. It succeeds well East and West. No orchardist's list of varieties can be complete without this beautiful and superior flavored apple. Of medium to large size; flesh firm, sub-acid and fine quality. Dec. to May.

Wealthy Apple. A patron writes that from 450 Wealthy apple trees five years planted, he sold $600.00 worth of fruit, some trees yielding a barrel of apples. From one tree four years old he picked three bushels of apples. Wealthy is one of the best red early winter apples. Owing to its early bearing qualities it is planted largely as a filler. Its extreme hardiness makes it a valuable variety for the Eastern States and is considered to be one of the best all around early winter apples to grow. Fruit large, roundish; skin smooth, oily, covered with a dark red. Flesh white, tender, juicy, vinous, sub-acid; quality very good. This variety is particularly valuable for cold climates because the tree is very hardy. Wealthy is being planted largely for commercial purposes as a filler in many sections. Oct. to Jan.

Winesap. Large, roundish, oblong; deep red color, with a few streaks and a little yellow ground appearing on the shady side; flesh yellow, firm, crisp, with a rich, high flavor; quality very good, and highly esteemed in the South and Southwest. Dec. to May.

Winter Banana. Fruit large size, perfect in form; golden yellow, and beautifully shaded and marbled with bright, crimson red; flesh lemon-yellow, fine grained, sub-acid, rich, aromatic flavor, and of the highest quality. A good keeper. Tree remarkably strong grower, and on account of its great hardiness, will thrive in any climate. Its early bearing is something simply wonderful, generally producing a fine crop the second year. A valuable market variety. Very popular especially in New York and Pennsylvania. Nov. to Jan.

Wolf River. Fruit is very large, some specimens weighing 27 ounces; flattened, conical, highly colored. An excellent cooking apple. Sept. to Dec.

York Imperial. A fine, hardy, large, red, winter apple; succeeds over a wide range of country. It comes into bearing at four years from planting, bears regularly and heavily. The fruit is of medium size, skin yellow and almost wholly covered with two shades of red, the darker one disposed in distinct stripes. Splendid variety for Pennsylvania. Nov. to Feb.

Best Hardy Crab Apples

General Grant. Large, round, yellow, covered with stripes of red, and when exposed to the sun, turning quite dark; flesh white, fine grained. Sept.

Hyslop. Fruit large, deep crimson; produced in clusters; flesh yellow, sub-acid; and popular on account of its large size, beauty and hardiness. Oct.

Transcendent. This is probably one of the best of all crab apples, is popular over the entire country. It is perfectly hardy everywhere and an immense bearer, yielding large crops every year. It is also a rapid grower and often bears fruit three years after planting. The fruit of this crab is held in great esteem by housewives for making jelly. Fruit, bright yellow, striped with red. Sept. to Oct.

We cut our own scions for budding from bearing trees of superior fruiting habits.

Read our guarantee on page 4.

DANSVILLE'S PIONEER WHOLESALE NURSERIES

We exhibit at the annual meetings of the Pennsylvania Horticultural Associations. We grow what trees we sell and extend you a hearty invitation to come in before buying, and see our trees which are the results of over 30 years experience.

Unsolicited Testimonials

Mr. Normel Also Finds His Trees True to Name

Hickman, Pa., August 27, 1914

Gentlemen:—The 500 Champion Peach trees bought of you spring 1910 are bearing this year. Am picking a basket to the tree. I am well pleased.

Yours respectfully,
P. F. NORMEL.

Green Hill, Pa., Sept. 22, 1914.

Gentlemen:—Of the trees ordered from you last fall and spring, I only lost one peach out of 726. All Quince, Pear and Cherry trees grew. Every one says they never saw a finer stand of Peach trees. If I can ever do you a good turn by getting orders for you in this section, I certainly will be very pleased to do so.

Yours for success,
F. G. HUNT.

Pittston, Pa., April 11, 1914.

Dear Sirs:—I just got the trees planted Friday and they were in fine condition. The trees were very fine in size and the roots were not all cut to pieces in taking up. They were equipped with as fine a root system as I ever saw. Will send you an order next year.

Yours respectfully,
FRED SAXE.

New Albany, Pa., May 7, 1914.

Gentlemen:—Trees received in fine condition. I have seen several lots of trees here from other nurseries but have seen none to compare with trees you sent me. With best regards I am,

Yours very truly,
G. E. AYER.

COME TO DANSVILLE

and be our guest while here. If you can not find what you want in our 400 acres of nursery it is not to be found.

Apple Trees One Year Old

Wholesale Price of one year old apple trees, budded on best grade of branched, whole root, French seedlings

HEIGHT	EACH	TEN	HUNDRED
Largest size, 1 yr. 4-5 feet, XXX	.18	$1.50	$9.75
BARGAIN PRICE ON BALDWIN	.15	1.25	9.00

Five at ten rate. Fifty at hundred rate.

Note our Premium and Special Cash Discount Offer on Page 1

Special Prices on Large Orders. Special quotations on large orders will be given on application. When writing mention varieties wanted, the approximate number of trees of each variety

PARCEL POST. First class small size 2-3 foot buds can be sent by parcel post, postage prepaid, for 12 cents each, $1.00 per 10.

OUR BEST ADVERTISEMENT

Barnards, N. Y.
Maloney Bros. & Wells Co.,
Dansville, N. Y.

Gentlemen:—

The trees purchased from you in 1910 are true to name and look fine.

Yours truly,
C. O. Barnes.

Varieties

Alexander
Autumn Strawberry
American Blush
Baldwin
Ben Davis
Boiken
Duchess
Delicious
Early Harvest
Fall Pippin
Fameuse
Gravenstein
Gano
Grimes Golden
Gilliflower
Hubbardston
Jonathan
King
Maiden's Blush
Mam. Black Twig
McIntosh Red
N. W. Greening
Northern Spy
Rome Beauty
Rambo
R. I. Greening
Red Astrachan
Roxbury Russet
Sweet Bough
Seek-no-further
Smokehouse
Spitzenburg
Stark
Stayman's Winesap
Sutton Beauty
Tolman Sweet
Twenty Ounce
Wealthy
Wolf River
Winter Banana
Winesap
Yellow Transparent
York Imperial

Description of above varieties found on pages 12 to 16.

Apple Buds 1 yr. 4-5 ft.

Block of 300,000 one year apple buds for spring delivery, photographed Oct. 5, 1914

Block of 1,000,000 Peach Trees growing on Farm D, for spring shipment. Photographed Oct. 5, 1914 Place your order early.

Peach Trees

Wholesale Price of all Varieties of Peach Trees

		HEIGHT	CALIPER		EACH	TEN	HUNDRED
Largest Size	1 year	5 to 6 feet	9-16 and up	XXX	.15	$1.40	$10.00
Medium Size	1 year	4 to 5 feet	7-16 to 9-16	XX	.13	1.00	7.75
Smaller Size	1 year	3 to 4 feet	5-16 to 7-16	X	.10	.80	5.00

Five at ten rate. Fifty at hundred rate.

Note our Premium and Special Cash Discount Offer on Page 1.

Special Prices on Large Orders. Special quotations on large orders will be given on application. When writing mention varieties wanted, the approximate number of trees of each variety and the size.

For the Convenience of our Customers, we have printed in heavy type the names of the best and most profitable varieties.

Parcel Post. First class 3 ft, small size trees can be sent by parcel post, postage prepaid, for 10 cents each, 90 cents per 10.

Peach Growing is Today a Great Industry, in all probability more peaches are being planted annually than any other fruit. The comparative ease with which Peach trees may be cultivated, their freedom from disease, the short period before they come into bearing, together with the wonderful demand for the fruit, and the facility with which it may be shipped to markets, make peach growing extremely profitable.

Here is the Important Question that Confronts Every Planter: Where are the peaches that you buy propagated? On some low land that will throw up a big, soft, spongy tree that will freeze out the first cold winter and just when you ought to have a good crop you find your fruit buds are killed? Or are they raised on the upland where they make a strong, hardy, healthy, vigorous growth?

Our Peaches are propagated on the upland at an elevation of 1,500 feet, therefore are absolutely hardy and proof against severe winters. ***Our peach pits*** are gathered in the mountains of North and South Carolina, where disease is unknown. These two facts prove beyond question of doubt why it is decidedly advantageous to plant Maloney Quality peach trees for best results.

Soil. Peach trees will succeed on any kind of rich soil, but will not thrive on clay, nor damp, low land.

Care of Peach Trees: To keep your trees in a healthy and vigorous state, that will insure good crops, you must keep your ground clean and mellow by harrowing. An occasional dressing of wood ashes will be very beneficial. Do your pruning in the spring. Cut out all dead and useless wood, thereby letting in the necessary light and air to give the fruit color.

Atlanta, Ga.

Gentlemen:—Those Elberta peaches you shipped me bore a full crop this fall of the finest fruit I ever saw.

Yours respectfully, M. E. RICE.

Admiral Dewey. Free, good size. Flesh yellow, excellent quality. July 1st.

Alexander. Medium, greenish white, nearly covered with rich red, melting, juicy, sweet. July 1st. Free.

Belle of Georgia. Very large white Peach with red cheek. The flesh is white, firm and of fine flavor. Tree rapid grower and very productive. July. Free.

Capt. Ede. A handsome yellow peach, with a faint blush of carmine, resembles Elberta. Fine quality and a splendid shipper. Early Sept. Free.

Carman. Fruit large, color creamy white or pale yellow with deep blush; flesh tender, fine flavor and quite juicy; very hardy and productive every year. This is a favorite variety with many growers, as it is one of the most profitable varieties ever introduced. The fruit stands shipping so well that it always reaches market in prime condition, and its handsome appearance causes it to bring the highest prices. Early Aug. Free.

Chair's Choice. Has no superior in quality and flavor, and for profit is without a rival; large, yellow, free, rich in color, flesh very firm, ripens after Smock; great bearer. Oct. Free.

Our medium size peach planted spring, 1914 by A. J. Keyser, Belle Plains, Ia.

An acre of Peaches properly cared for will net you $250.00 a year

Crawford's Late. Fruit of large size; skin yellow, or greenish yellow, with dull red cheek; flesh yellow; tree vigorous, moderately productive. Last of Sept. Free.

Crawford's Early. A magnificent large, yellow peach, of good quality. Tree vigorous and very productive. Its fine size, beauty and productiveness make it one of the most popular sorts; no other variety has been so extensively planted. First of Sept. Free.

Champion. Fruit large, beautiful in appearance; flavor delicious, skin creamy white, with red cheek; valuable for commercial orchards, extreme hardiness and splendid quality make it a favorite. Late Aug. Free.

Crosby. Medium size; bright orange yellow streaked with carmine. One of the best standard market sorts. First of Sept. Free.

Engle's Mammoth. Large, round, suture slight; yellow with red cheek; flesh yellow, stone small, free; sweet, rich, juicy. Sept. Free.

Early Rivers. Large, light straw color with delicate pink cheek; flesh juicy and melting. Early Aug. Cling. Dec. to Feb.

New Bloomfield, Pa., May 21, 1914.
Maloney Bros. & Wells Co.,
Dansville, N. Y.
Gentlemen:—
Our trees planted in 1912-13 are looking fine. A few peaches on most of them and many of the apple trees had blossoms. The Stayman Winesap are great growers.
Very hastily yours,
Geo. W. Stewart.

Freight and Express Rates

Note table of freight and express rates on page 1. Our largest size first-class trees can be shipped by freight anywhere east of the Mississippi for ½c per tree. Since express rates have been reduced nearly 20%, you will find the rate lower than you anticipate. Small orders should be sent by express.

Elberta. The leader of all peaches and the greatest commercial variety on the market; 50 per cent of the peaches planted are Elberta. In all probability no peach will succeed over so wide a range of territory as this kind. It will thrive where any peach can be grown. A beautiful peach of good quality, not only the best orchard variety, but also valuable for planting in the garden. Elberta is hardier in bud than many varieties, therefore a more uniform cropper. It is large, yellow, with red cheek, juicy and high flavor; flesh yellow, free stone. Season medium early, following quick upon Early Crawford. Early Sept. Free.

Fitzgerald. It is one of the hardiest peaches, both in bloom and tree; very prolific, large size. First of Sept. Free.

Foster. Large, deep orange red, becoming very dark red on the sunny side; flesh yellow, very rich and juicy, with sub-acid flavor; earlier than Early Crawford; very handsome. Last of Aug. Free.

Greensboro. A valuable variety; color greenish-white, shaded and splashed with dark red, very hardy and not so subject to rot as are most early varieties. Owing to extreme hardiness of both tree and bud we recommend it for sections where other varieties do not succeed. Late July. Free.

Hill's Chili—Fruit medium size, oblong; skin yellow, shaded with dark red; flesh yellow; very rich and sweet. First of Sept.

Hiley—An exceedingly handsome creamy white peach of large size, with a delightful red cheek; flesh is white, tender and juicy, commercially proving one of the most profitable. Early July. Free.

ONE YEAR PEACH TREES

5-6 Ft. 4-5 Ft. 3-4 Ft.

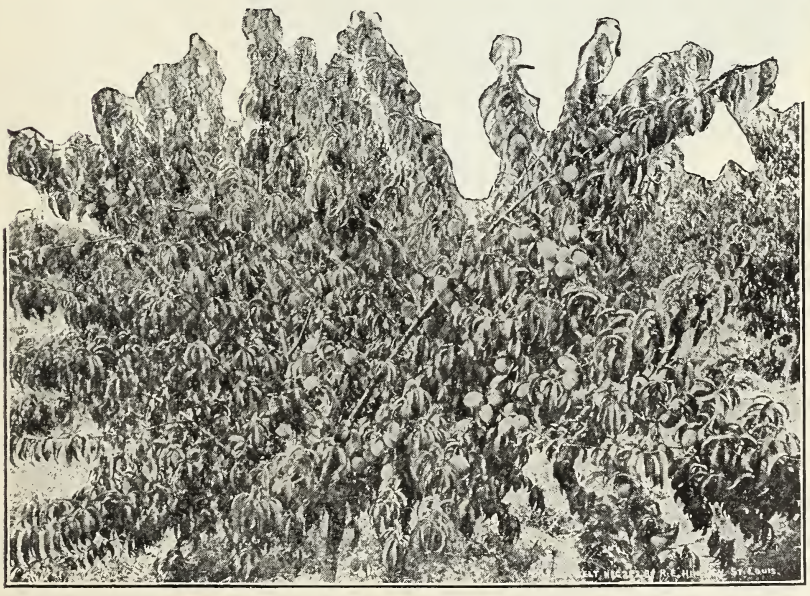

THREE YEAR OLD ELBERTA

Barnard, N. Y.

Aug. 28, 1914.

Maloney Bros. & Wells Co.,
Dansville, N. Y.

Gentlemen :—

Am well pleased with the trees purchased from you in 1910. They were received in good condition and peach trees in particular have made a wonderful growth and bore a full crop last year.

Yours respectfully,
J. B. Castle.

Kalamazoo. — Large, golden yellow, with crimson cheek; flesh thick yellow, superb quality, small pit. Strong grower, early bearer, hardy and productive. First of Sept. Free.

Mountain Rose. Large, red, white flesh, juicy and excellent. Early Aug. Free.

Niagara. Tree hardy, healthy in leaf and bud and bears abundantly. Fruit large, oval, yellow with brilliant red cheek. The stone parts freely from the flesh. Flavor rich and delicious, far ahead of Elberta in this respect. It is indeed a rival for this famous peach. Season is medium early, coming in just before Elberta, overlapping it one week. Last of Aug.

Willett. Bright yellow peach covered with red. Flesh of this peach is rich and juicy and of very good quality.

Wonderful. Large Peach uniform in size and shape. Rich golden yellow color nearly covered with bright crimson. Very handsome and attractive. Flesh yellow, rich and highly flavored. It is delicious and very firm. Middle of Oct.

Yellow St. John. Of medium size, orange yellow with a red blush on sunny side; flesh tender, juicy and quality very good. Tree is a strong grower and bears heavy crops every season. Reaches the market at a time when the demand for early fruit is at its height, when properly handled, the best prices can be obtained. Middle Aug. Free.

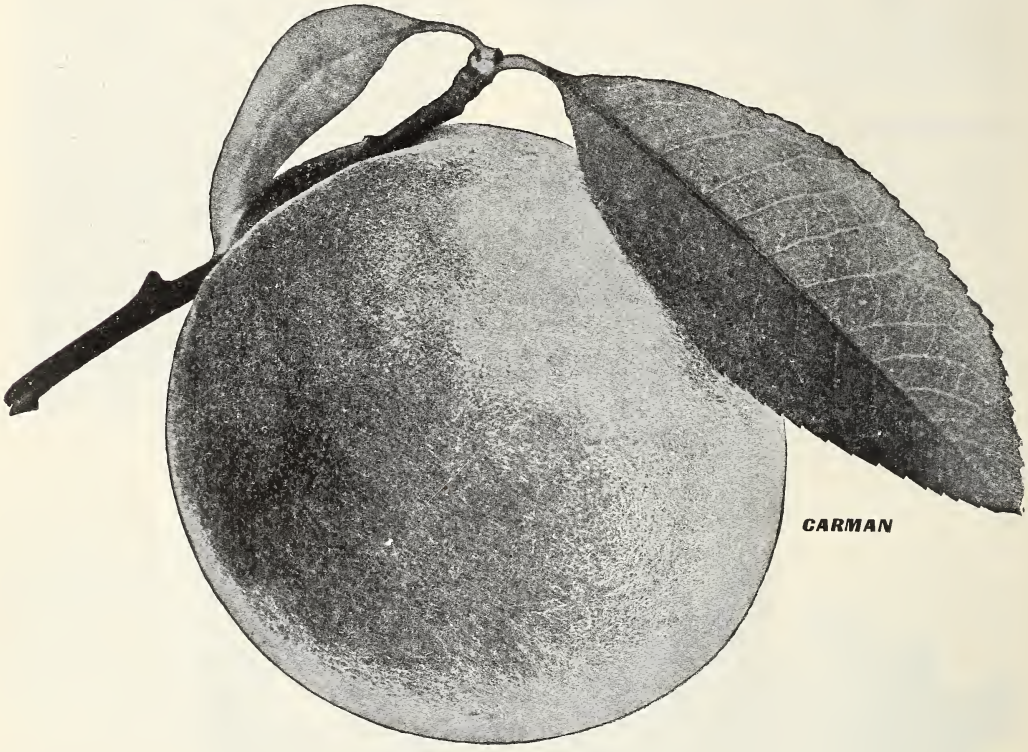

CARMAN

Old Mixon Free. Large, roundish, yellowish, white, marked with red, with a deep red cheek when fully exposed. Flesh deep red at the stone, tender, rich, excellent. Early Sept.

Salway. Large roundish ovate; yellow, with a crimson cheek; flesh deep yellow, red at the pit; sweet, juicy, good. Late. Valued as one of the best late peaches for market. Oct. Free.

Smock Free (***Beers' Smock.***) Fruit large; oval; skin orange yellow, mottled with red; a good market sort. Last of Sept.

Triumph. Earliest yellow-flesh peach, with good eating and shipping qualities, sure and abundant bearer; strong, vigorous grower. First of Aug.

70 South Main St., WilkesBarre, Pa., Sept. 14, 1914.
Maloney Bros. & Wells Co., Dansville, N. Y.
Gentlemen:—Please send the inclosed order of trees for this fall's planting.
The trees I have bought of you during the past six years have always been fine; and as they are coming into bearing I find they are absolutely true to name.
Yours truly, B. J. Wetherby.

Brighton, N. Y., Sept. 15, 1914.
Maloney Bros. & Wells Co., Dansville, N. Y.
Gentlemen:—Thought you would be pleased to know that the 200 peach trees bought of you in 1909 are doing splendid. I am more than pleased with them.
Yours truly,
Henry W. Kubitz.

DANSVILLE'S PIONEER WHOLESALE NURSERIES

Photograph of our exhibit at the New York State Fruit Grower's meeting held at Rochester, January, 1914. We exhibit at these meetings each year, and earnestly request you to come and inspect our stock.

Unsolicited Testimonials

Valley Stream, N. Y., Nov. 10, 1914.
Maloney Bros. & Wells Co.,
Dansville, N. Y.

Gentlemen:—The trees and shrubs arrived in excellent condition. Would like to compliment you on your packing. Have purchased trees and plants from other nurseries, but none have given me the satisfactory returns yours have.

Will gladly recommend you to my friends.

Very respectfully,
FRANK E. HOFFMAN.

Tivoli, N. Y., April 6, 1914.
Maloney Bros. & Wells Co.,
Dansville, N. Y.

Gentlemen:—Received the trees April 3rd. We are more than pleased with them. Enclosed you will find check for $72.68.

Yours truly,
J. H. BOICE & SON.

Poughkeepsie, N. Y., April 6, 1914.
Maloney Bros. & Wells Co.,
Dansville, N. Y.

Gentlemen:—The medium peach trees arrived in a very fine condition, and will say that they are the best that I have ever seen for that grade of trees.

Thanking you for prompt shipment, I remain,
Yours truly,
HARRY SIMONS.

30 Years Experience Back of Every Maloney Tree

Binghamton, N. Y., Nov. 16, 1914.
Maloney Bros. & Wells Co.,
Dansville, N. Y.

Gentlemen:—Box of Cherries received Nov. 14th; found them to be a fine lot. Not one imperfect tree, all good shape and size for which accept my thanks.

Yours respectfully,
FRED A. COREY.

Syracuse, N. Y., April 13, 1914.
Maloney Bros. & Wells Co.,
Dansville, N. Y.

Dear Sirs:—The 900 trees arrived and are very satisfactory. Yours truly,
GRANT HITCHINGS.

Echo, N. Y., Aug. 28, 1914.
Maloney Bros. & Wells Co.,
Dansville, N. Y.

Gentlemen:—The 200 Peach trees purchased from you were satisfactory in every way, am satisfied that I got a square deal. Have since sold the place and the trees helped sell it.

Yours very truly,
CHAS. M. FREEMAN.

350,000 2 Yr. Standard Pear Trees growing on Farm B, for spring shipment, photographed Oct. 5th, 1914

Pear Trees

Wholesale Price of all Varieties of Standard Pear Trees

Budded on the Best French Imported Pear Stock

		HEIGHT	CALIPER		EACH	TEN	HUNDRED
Largest Size	2 year	6 to 7 feet	¾ and up	XXX	.25	$2.25	$19.00
Medium Size	2 year	5 to 6 feet	⅝ to ¾	XX	.20	1.75	14.50
Smaller Size	2 year	4 to 5 feet	½ to ⅝	X	.15	1.25	9.50
Largest Size	1 year	4 to 5 feet	Sturdy buds	XXX	.20	1.75	15.00

Five at ten rate, Fifty at hundred rate

Note our Premium and Special Cash Discount Offer on Page 1 .

PARCEL POST. First class 3 ft. Pear Trees can be sent by parcel post, postage prepaid, for seventeen cents each; $1.30 per 10.

For the convenience of our customers, we have printed in heavy type the names of the best and most profitable varieties.

The Planting of Pears is on the increase, so much so that it has been difficult for us to supply the demand. This is especially true of Bartlett, Clapp's, Kieffer and Seckel which are the leaders and in the order as named.

Succession of Varieties. By judicious selection of varieties, a constant succession can be obtained so that you will have pears continuously from July to early Spring.

Soil. Pears will succeed best in a clayey soil, although any good heavy soil will do, but avoid planting on sandy loam.

Bartlett. Large, coloring when fully ripe to waxen yellow with red blush; juicy, melting, highly flavored, a most delicious fruit; tree bears early and abundantly. We have sold many large orchards of this variety. The fruit ripens just at a time when there is but little competition; in fact, there is no pear ripening at the same time that is in the Bartlett class. It might surprise you to know—nevertheless it is a fact—that there are more of this variety planted than all other kinds of pears combined. That speaks for itself, does it not? You will never make a mistake when planting Bartlett. Sept.

Beurre D' Anjou. This is one of the best known, most popular and profitable late pear. The tree is a vigorous grower, hardy and prolific. The pears are of large size, green in color, but often yellowing when thoroughly ripe. They are very juicy and luscious and of the best quality. For late fall and very early winter use, we have no better variety. Oct. to Jan.

Beurre Clairgeau. Large; light yellow, shaded with crimson and russet. Flesh yellowish, melting. Free, early, abundant bearer. Nov. to Jan.

Beurre Bosc. A large and beautiful russet pear, very distinct with a long neck; melting or nearly so, high flavored and delicious, bears well. Oct.

No. Billerica, Mass., Nov. 3, 1914

Gentlemen:—

My order received O. K., and am more than well pleased with them. The roots were the best I ever saw. Kindly send me two catalogues at once. I showed the goods to several of my neighbors, and they want to buy.

Yours truly, H. N. Putney.

Clapp's Favorite. This is without doubt the most productive Pear on the market. A superb large, long yellow Pear, richly flushed, with russet-red next the sun. The flesh is fine grained, juicy, melting and buttery. A cross between Bartlett and Flemish Beauty; earlier than Bartlett and resembling Flemish Beauty in growth. It is as hardy as the Flemish Beauty; a fine grower and extremely productive. Our trees of this variety are exceptionally fine, for they were grown on our new farm, situated at an elevation of 1500 feet, which insures you of receiving hardy, healthy and vigorous trees, from which you are bound to get the best possible results. Early Aug.

Duchess D' Angouleme. A most dependable cropper, often fruiting the first season after planting. Fruit large, frequently weighing a pound. A dull greenish yellow, spotted russet, flesh white, rich and good quality. An all around profitable market pear. Oct. and Nov.

Flemish Beauty. This fine old Pear is still one of the hardiest and most generally successful over a wide range of country, producing good crops annually of large, handsome fruit that is exceptionally good in quality. Considered one of the hardiest and best for the northwest in which location it bears great crops of perfect fruit. Sept. and Oct.

Garber. One of the Japan Hybrids; larger than Kieffer; hardy, productive, early bearer; excellent for canning. September and October.

Howell. Large, yellow, with red cheek; early bearer and productive. September and October.

Kieffer. Large, rich golden yellow, sometimes tinted red on the sun-exposed side; fair quality, excellent for canning. It has become a profitable market variety on account of its good shipping and keeping qualities. To properly ripen should remain on the trees until leaves begin to fall, then gather carefully and allow to ripen in a cool dark cellar, or other place of even temperature. Tree a most vigorous grower, an early bearer, one of the most resistant to blight, very prolific, and widely planted throughout the country. The tree is so hardy and free from insect pests as to give it greater value than most other varieties. The fruit is of high color and great beauty and sells more readily than fruits of better quality. Oct. to Nov.

Koonce. A very popular early variety. Fruit large, yellow, one-half nearly covered with red. Does not rot at the core. Tree vigorous, hardy and upright grower. Very productive and a good shipper. July.

Lawrence. Medium to large, golden yellow, with melting, aromatic flesh. Unsurpassed as an early winter Pear. The tree is hardy, healthy and productive, bearing large crops annnally. Nov. and Dec.

Come to Dansville as our guest, and look over our 400 acres of nursery which is the result of 30 years experience. You will find just what you want.

We grow what trees we sell and cut our scions for budding from bearing trees of superior fruiting habits. Read our guarantee on page 4.

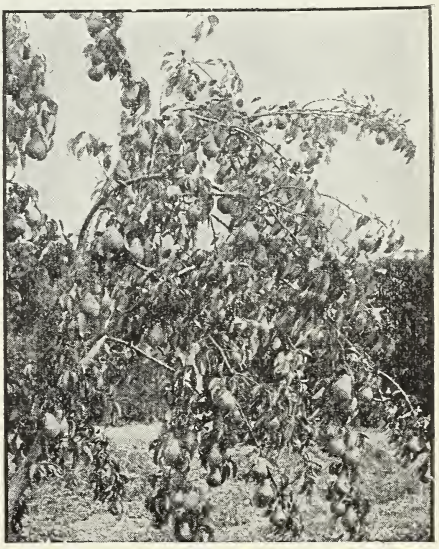

FOUR YEAR OLD BARTLETT

An acre of Pears well cared for will net $300.00 a year

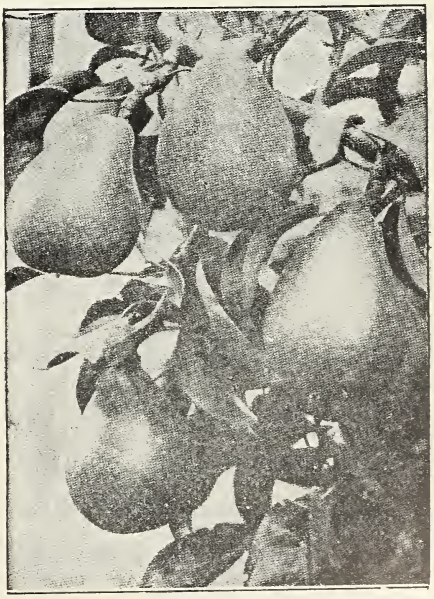

CLAPP'S FAVORITE

A very profitable commercial variety

Original way of digging trees, see Maloney way on page 10.

Amherst, Mass.,
April 18, 1914.
Maloney Bros. & Wells Co.,
Dansville, N. Y.

Gentlemen:—The 175 apples, 150 peaches, 120 pears and 110 cherries arrived in good shape and I have trenched them in today. They are the finest lot of trees I ever bought from any nursery. I don't see how you grow them so large at the age stated.

I suppose I ought to use some kind of a fertilizer at planting time, as my land is old pasture land. I have raw limestone on hand and hard wood ashes, and will do my part to have them set out well, and I know they will all live.

Yours respectfully,
W. N. DENNETT.

Sheldon. A large, round, russet and red pear of very fine quality, melting, rich and delicious. Tree vigorous, erect and handsome, bears well and should be more largely planted. Oct.

Seckel. A beautiful and delicious little Pear that is the standard of excellence in its class. One of the richest and highest flavored Pears known, always in demand for desserts and luncheons and better known than any Pear of its class. The tree makes a somewhat slow but stout and erect growth. Sept. and Oct.

Vermont Beauty. This is one of the newer varieties, but one which should not be overlooked when picking out the different kinds you want to set. The tree originated in Northern Vermont and is very hardy and thrifty. October and November.

Wilder. One of the very earliest pears, attractively colored and of excellent quality; this new variety always finds a sale in market and is largely grown by commercial orchardists. Of medium to large size, irregular, bell-shaped, but with smooth surface; pale yellow with shadings of russet-red. The tree bears good crops early and annually. Early August.

Dealing direct with us, the growers, is a sure way to get fresh dug trees, which is essential for best results.

6-7 ft. ***5-6 ft.*** ***4-5 ft.***
OUR TWO YEAR PEARS

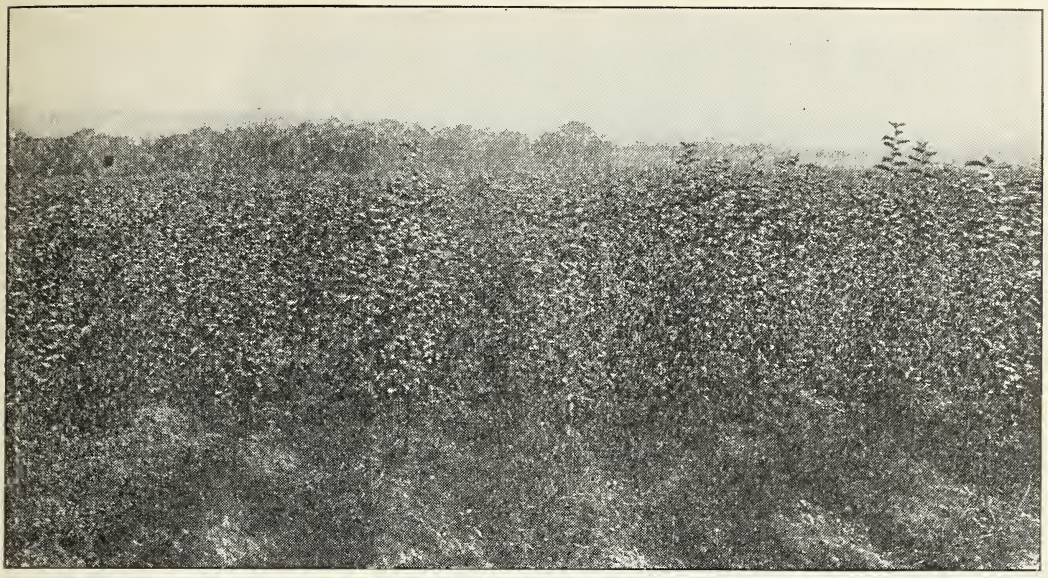

Block of 250,000 Two Year Old Plum Trees Growing on our Upland Farm A for Spring Shipment. Photographed Oct. 5, 1914

Plum Trees

Wholesale Price of all Varieties of Plum Trees

Budded on the Best French Imported Myrobolan Stock

		HEIGHT	CALIPER		EACH	TEN	HUNDRED
Largest Size	2 year	6 to 7 feet	¾ and up	XXX	.25	$2.00	$18.00
Medium Size	2 year	5 to 6 feet	⅝ to ¾	XX	.20	1.75	14.50
Smaller Size	2 year	4 to 5 feet	½ to ⅝	X	.15	1.25	9.50
Largest Size	1 year	4 to 5 feet	Sturdy buds	XXX	.20	1.75	13.50

Five at ten rate. Fifty at hundred rate.

Note our Premium and Special Cash Discount Offer on Page 1.

PARCEL POST. *First class small size 3 ft. trees can be sent by parcel post, postage prepaid, for 20 cents each, $1.75 per 10.*

For the convenience of our customers, we have printed in heavy type the names of the best and most profitable varieties.

The plum has not been planted as extensively as it deserves, and the lack of planting has doubtless been partly due to difficulty in marketing; but with the demand for good fruit in our eastern markets almost unlimited, and the establishment of canneries in most important fruit sections, it is again being planted in large quantities, as it is known that a little care and attention at the proper time will insure a profitable crop.

Soil. The best soil for Plums is a loose, deep gravely loam, with an open sub-soil, such as is suited for potatoes, although any soil may be used, provided it is well drained. For planting distance, see page 6.

Maloney Trees and Service Always Please

Rivington, Que., Canada, May 6, 1914.
Maloney Bros. & Wells Co., Dansville, N. Y.

Gentlemen: I have received the nursery stock in good shape and am well pleased with them. They are certainly fine trees and look nice and fresh. I am sure they will all grow all right.

I thank you very much for your kind attention to my orders and assure you that if I should need any more trees I will get them from you. The trees I got from you last fall I have just planted and they are the finest lot of trees I have ever planted in my life.

With best wishes, I remain, Yours truly,

GEO. L. WARD.

Maloney Prune. We are offering it this year at same prices as other varieties. One of the best prunes on the market, for it has the quality of a Fellemburg, size of York State Prune, surpassing both for its long season, extending from September 15th until freezing weather. Color dark blue; flesh yellow and delicious; freestone; heavy annual bearer. It certainly is a marvel—just what the orchard man has been looking for.

Bradshaw. A very large and fine early plum, dark violet red, juicy and good. Very productive; valuable for market. The tree is very hardy and vigorous. As regards productiveness it is unequaled by any plum we have ever fruited. Heavy thinning produces the finest fruit. Middle of August.

Coe's Golden Drop. Very large, light yellow often dotted with red in the sun; an excellent late sort. Last of September.

Diamond. A large magnificent plum, color a dark purple, with a beautiful bloom. Tree hardy and productive. September.

Fellemberg Prune. A fine prune, oval; purple; flesh juicy and delicious; parts from the stone; fine for drying; tree very productive. Early Sept.

German Prune. Medium; oval; purple or blue; juicy, rich, fine. Tree vigorous and very productive. One of the best. September. Sells for higher prices in market on account of high quality. A leading favorite. There is no easily grown fruit that gives greater or more certain profit than the German Prune. Early Sept.

Grand Duke. One of the best late plums for market, as large as Bradshaw, of same color, entirely free from rot. Last of September.

General Hand. A very large plum, roundish; color, deep yellow; flesh juicy. September.

Gueii. This is one of the newer varieties originating in New York state. The color is a dark purple. The flesh is firm, sub-acid and agreeable. Size large. September.

Green Gage. Flesh pale green, melting, juicy, exceedingly sweet and rich and unequaled. August 15th.

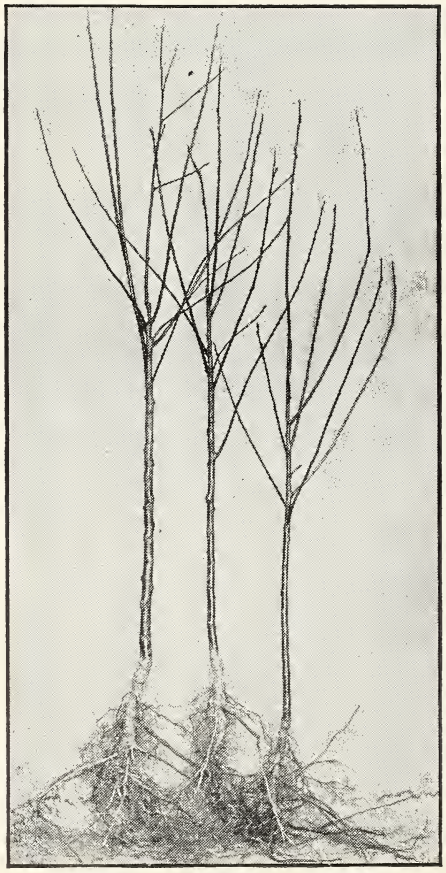

6-7 ft. 5-6 ft. 4-5 ft.
TWO YEAR PLUM BUDS

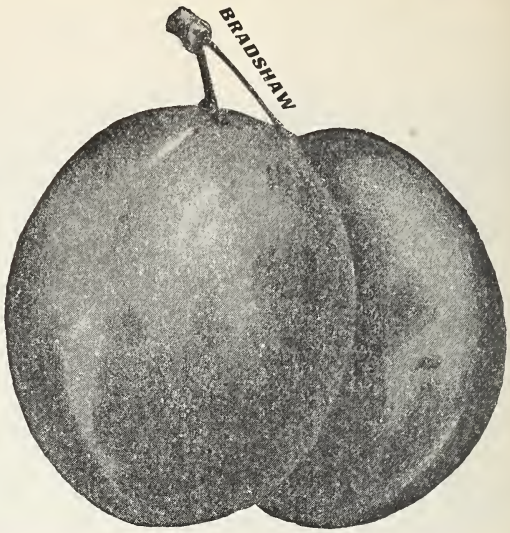

Hungarian Prune. (Pond's Seedling.) Very large dark red, juicy and very sweet. Its large size, bright color, productiveness and shipping qualities render it a profitable variety for home or distant markets. September.

Imperial Gage. Rather large; oval; greenish; flesh juicy, rich and delicious, parts from the stone. Tree a vigorous grower; very productive and one of the best of plums. Middle of August.

Lombard. Has always been a great favorite with plum growers. The tree adapts itself to all localities and it is very productive and extremely hardy. In our experience it outyields all other varieties. The fruit usually hangs so thick that we are compelled to thin out one-half. The more you thin it, the larger, brighter and better the remaining fruit will be. It is a handsome reddish plum, the flesh yellow, juicy and pleasant. It is an excellent variety and can be relied on for a crop when other varieties fail. August.

Monarch. Tree an abundant bearer. Fruit large, dark purplish blue with dense foliage. October.

Moore's Arctic. Valuable for its productiveness and extreme hardiness. Fruit grown in clusters. Color dark blue or nearly black when fully ripe. Dr. Hoskins says this is the hardiest plum he has tested. September.

Niagara. Red, large size, making an attractive appearance in market, and possesses good shipping qualities. It bears enormous crops of fruit. Tree is an upright grower, vigorous and healthy. Middle of August.

Pond's Seedling. A magnificent English plum; form of Yellow Egg; light red changing to violet; flesh rather coarse. Tree a vigorous grower and most abundant bearer. September.

Reine Claude. (Bavay's Green Gage)—Roundish, oval, greenish, marked with red in the sun; a great favorite. September.

Shipper's Pride. Large, nearly round; dark purple; quite juicy, sweet; splendid shipper and marketer; moderate grower; productive. Originated in northwestern New York. September.

Shropshire Damson. One of the favorite Damsons. Fruit oval; tree a good grower and enormously productive; fruit of medium size produced in thick clusters or groups, dark purple color, esteemed for preserving. October.

Thanksgiving Prune. Very productive, good quality and long keeper. It will keep for weeks and months after picking like an apple. It is extremely hardy, as a matter of fact, will succeed in any state east of the Rockies; absolute proof against severe winters. Mr. Maloney especially recommends this variety to you. October.

YORK STATE PRUNE. ⅛ of Natural Size

York State Prune. One of the largest, best in quality and most productive of all prunes; large size, color dark blue, covered with purple black, delicious; originated in Dansville, N. Y.; a vigorous grower and hardy. Is being planted extensively and is considered the best for commercial purposes. Last of August.

Japan Plums (*Continued.*)

Climax. Tree extremely vigorous, upright, with strong branches and very large leaves. Productive as Burbank, about as large and usually two or three weeks earlier. July.

Red June. The great early market Plum. Medium to large; deep vermillion red, with beautiful bloom; very showy; flesh light lemon-yellow, firm, slightly sub-acid, delightful. It is the best in quality of any of the early Japanese plums, free from rot. Ripens in early August.

Wickson. This, largest of the Japan Plums is superb in every way. The color is bright cherry-red, covered with a light bloom; the pit is small for so large a fruit, the flesh is thick, sweet, tender and rather dry, indicating good keeping and shipping qualities. The fruit sells almost on sight. September.

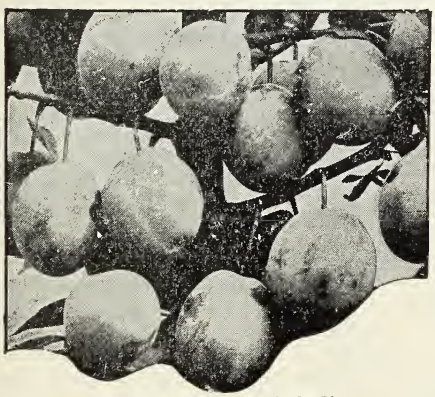

SHROPSHIRE DAMSON

Japan Plums

Abundance. One of the best Japan Plums. The tree a rapid grower, healthy, comes into bearing remarkably young and yields abundantly. Fruit of medium size, large when thinned; amber, with markings of red; juicy, sweet, of good quality when well ripened. May be picked when it begins to color; will keep a long time. Aug.

Burbank. is decidedly the best of Japan varieties unsurpassed for beauty and productiveness, as well as a very hardy tree with foliage so perfect as to contribute in an essential degree to its health. One of the grand points about the Burbank is that it succeeds over a wide range of our country, and will stand the most severe winters. Fruit large, oval, with a reddish purple skin; flesh yellow, juicy and good. A good one. August.

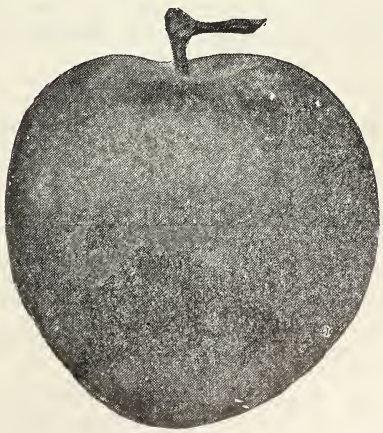

ABUNDANCE

Block of 750,000 2 yr. Sweet and Sour Cherry Trees growing on farm A for spring shipment. Photographed Oct. 5, 1914

Cherry Trees

Wholesale Price of all Varieties of Cherry Trees

Budded on the Best French Imported Cherry Stock

SOUR CHERRIES

		HEIGHT	CALIPER		EACH	TEN	HUNDRED
Largest Size	2 Year	5 to 7 Feet	¾ and up	XXX	.25	$2.25	$20.00
Medium Size	2 Year	4½ to 6 Feet	⅝ to ¾	XX	.20	1.90	17.00
Smaller Size	2 Year	4 to 5 Feet	½ to ⅝	X	.15	1.30	10.00
Largest Size	1 Year	30 to 40 in.	Sturdy Buds	XXX	.20	1.90	15.00

SWEET CHERRIES

		HEIGHT	CALIPER		EACH	TEN	HUNDRED
Largest Size	2 Year	6 to 7 Feet	¾ and up	XXX	.25	$2.00	$22.50
Medium Size	2 Year	5 to 6 Feet	⅝ to ¾	XX	.20	2.25	18.00
Smaller Size	2 Year	4 to 5 Feet	½ to ⅝	X	.15	1.40	12.50
Largest Size	1 Year	4 to 5 Feet	Sturdy Buds	XXX	.20	1.80	17.00

Five at ten rate. Fifty at hundred rate.

Note our Premium and Special Cash Discount Offer on Page 1

PARCEL POST. *First class 3 foot trees sent by parcel post, postage prepaid, for 20 cents each, $1.50 per 10*

For the convenience of our customers, we have printed in heavy type the names of the best and most profitable varieties.

That the planting of cherry trees in the past has been neglected is a fact. There is as big a demand as ever for cherry fruit—the supply does not begin to satisfy more than one-half of the demand. Canneries are being started wherever there are good cherry orchards. It is easy to dispose of your fruit, and it is one of the most profitable fruits under cultivation. Enormous profits are being realized from young orchards, for they come into bearing at an early age and yield abundantly.

Requires Least Attention of all Fruits, because it has been demonstrated beyond question of doubt that scale cannot live on cherry.

Our Cherries are Equipped with a most beautiful fibrous root system due, principally, to our top dressing them with a fine grade of fertilizer when buds were dormant. Cherry growing is a specialty with us, for we have made it a study for years and the trees we have to offer this season, we firmly believe have attained the highest grade of perfection.

Where to Plant—on any kind of land, other than wet. They will thrive beautifully on a sandy or gravelly soil.

How to Plant. For your information cherry roots must not be given much sun or wind exposure—either are just as harmful as a heavy frost. You would not think of leaving them out over night uncovered. It is just exactly as necessary to protect them from sun and wind.

Sour Cherries

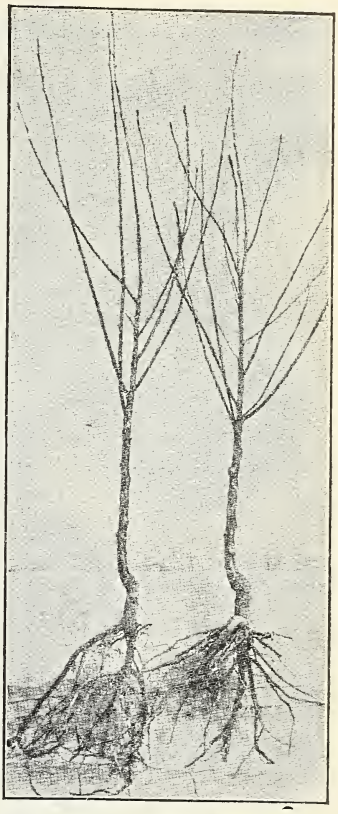

Two of Our Large Size Sour Cherry Trees. Note Superior Root System

Baldwin. Fruit very large, almost round, dark red, slightly sub-acid, the sweetest and richest of the Morello type. Remarkable for earliness, quality, vigor, hardiness and productiveness. June.

Dyehouse. A hardy and valuable cherry. The earliest cherry of fine quality. Often bears at two years old, and has the appearance of being covered with a purple cloth, such is the abundance of the fruit. Has the smallest pit of any cherry known. For tarts, pies and especially for canning it has no superiors among cherries. Early June.

Early Richmond. This is one of the most valuable and popular cherries and is unsurpassed for cooking purposes. This hardy cherry fruits on young trees soon after planting. It is the good old variety that yields such marvelous crops in the gardens. The most hardy of all varieties, uninjured by the coldest winters. Tree slender in growth, with a roundish spreading head exceedingly productive. Fruit is medium size, round and dark red. The flesh tender, juicy, and sub-acid. Ripens in June.

English Morello. Without doubt one of the most valuable of this class. Easily grown, generally producing a heavy crop. Fruit dark red, quality good, with a rich, acid flavor; late. Tree very hardy, for extremely cold latitudes. August.

Louis Phillippe. Large and beautiful fruit of blackish red, flesh tender, mildly acid, good to best. Mid-July.

May Duke. Large, red; juicy and rich; an old, excellent variety; vigorous, productive. June 15.

Montmorency. A beautiful, large, red cherry; much larger and firmer than Early Richmond, and fully ten days later in ripening. Being extraordinarily prolific and very hardy, it can be recommended as a variety of great value. Valuable for canning and preserving. A patron writes that six years ago he planted fifty Montmorency cherry trees from which he has just harvested $150 worth of fruit. One acre of Montmorency cherries, owned by a neighbor, has returned an average annuity of over $600 for the last ten years. This cherry is in great favor wherever cherries are grown. With such a heavy demand for this variety, we would suggest that you order early. Last of June.

Olivet. A new Duke of French origin. Unlike most others of this class, it is said to be very early and to ripen over a long period. Fruit very large. June.

Ostheim. A hardy Cherry from Russia. It has been tested in the severest winters of Minnesota, and has been found perfectly hardy. Fruit large. July 15th.

Vladimir. Hardy, strong grower, very productive, sub-acid, of excellent quality, juicy. July 15.

Wragg. Much like English Morello. More productive and excels in size, yield and quality. One of the hardiest Cherries and has produced annual crops at the northern-most limit of Cherry culture. Aug.

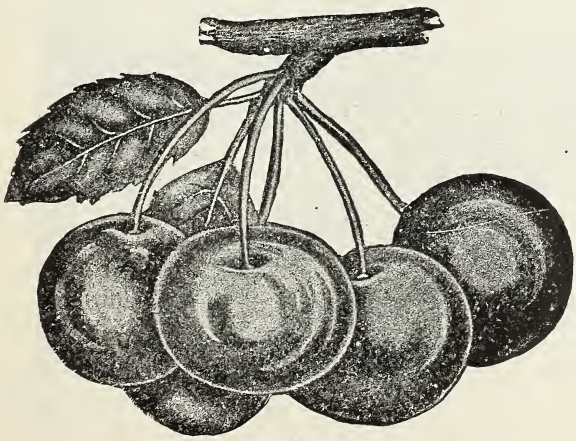

MONTMORENCY

Newark, N. J., May 23, 1914.
Maloney Bros. & Wells Co.,
Dansville, N. Y.

Gentlemen:—

I took a trip to Maryland last week, and saw those trees growing, which I ordered from you. They are certainly some trees—the finest I ever saw—all doing well and one of them was in bloom.

Wishing you continued success, I am

Yours truly,
Arthur Laynor.

Sweet Cherries

BLACK TARTARIAN

Black Tartarian. This fine old variety produces immense crops of very large, purplish black fruits of mild, sweet, jelly-like consistency. The tree makes a beautiful, erect growth. Late June and early July.

Bing. This valuable new black cherry succeeds everywhere. Tree very thrifty and upright grower, very hardy and productive, flesh very solid, flavor of the highest quality, a fine shipping and market variety. It is one of the most delicious sweet cherries. This valuable cherry should be followed by Lambert, which is later in ripening. Both are grand cherries. July.

Centennial. A large, light colored sweet cherry; flesh very firm thus making it one of the most valuable of the sweet varieties for shipping. Resembles Napoleon in appearance, of which it is a seedling, but it is larger and more oblate in form. Tree a handsome grower. Its sweetness is very pronounced, being exceedingly sugary. July.

Dikeman. Fruit large, black, firm, of excellent quality, fine keeper and shipper. Early Aug.

Governor Wood. One of the best cherries; very large, light yellow, marbled with red; juicy, rich and delicious; tree healthy and a great bearer; hangs well on the trees; vigorous. Last of June.

Lambert. A fine sweet variety originating in Oregon, and one of the largest of all Cherries, dark purple red, turning almost jet black when ripe. Flesh firm, rich, juicy, tree rugged, strong grower and an enormous bearer. The growing of the sweet Cherry is a great industry only fairly well begun. There is an enormous market for the fresh fruit and when canned or preserved the markets of the world are open to the producer. Late July.

Napoleon. Tree medium size, erect with roundish head, fruit borne generally in twos, very large oblong cordate, light lemon yellow with red cheeks in the sun. Flesh very hard, brittle, colorless, reddish at the stone. Good, excellent bearer. Ripe about June 20th.

Schmidt's Biggarreau. The fruit is of very large size, of a deep mahogany color. The flesh is dark, tender, very juicy with a fine rich flavor. Fruit grows in clusters. It is an excellent shipper and brings good money on the market. July.

Windsor. A splendid, large, liver-colored Cherry that hangs a long time and rots but little. The flesh is remarkably firm and good, the tree very hardy and fruitful. Exceedingly valuable for late market and home use. July.

Yellow Spanish. Large, pale yellow, with red cheeks; firm, juicy and excellent, one of the best light-colored Cherries; vigorous and productive. Last of June.

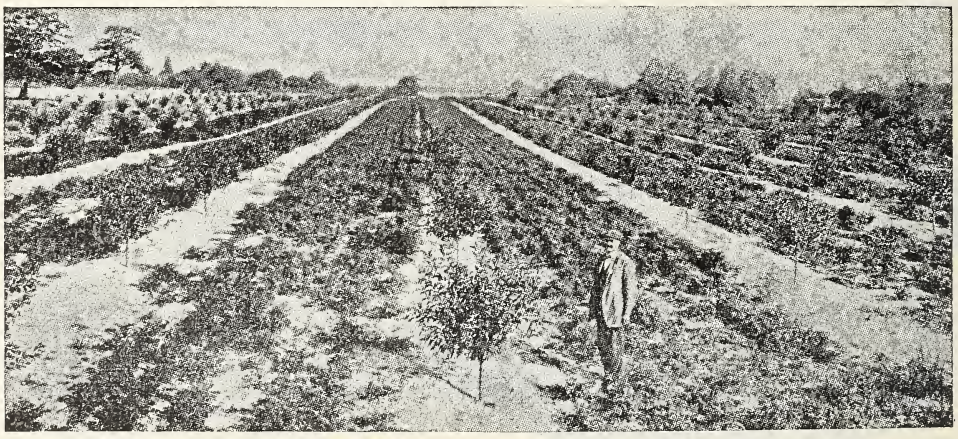

Maloney Bros. & Wells Co., Dansville, N. Y. Charlotte, N. Y., October 13, 1913.

Gentlemen:—This is a photograph of a seven acre Montmorency cherry orchard purchased from you and planted spring 1912. This Summer it bore a few quarts of cherries, enough so that I desire to congratulate you on this magnificent strain of Montmorency.

Very truly yours,

Frank E. Yarker.

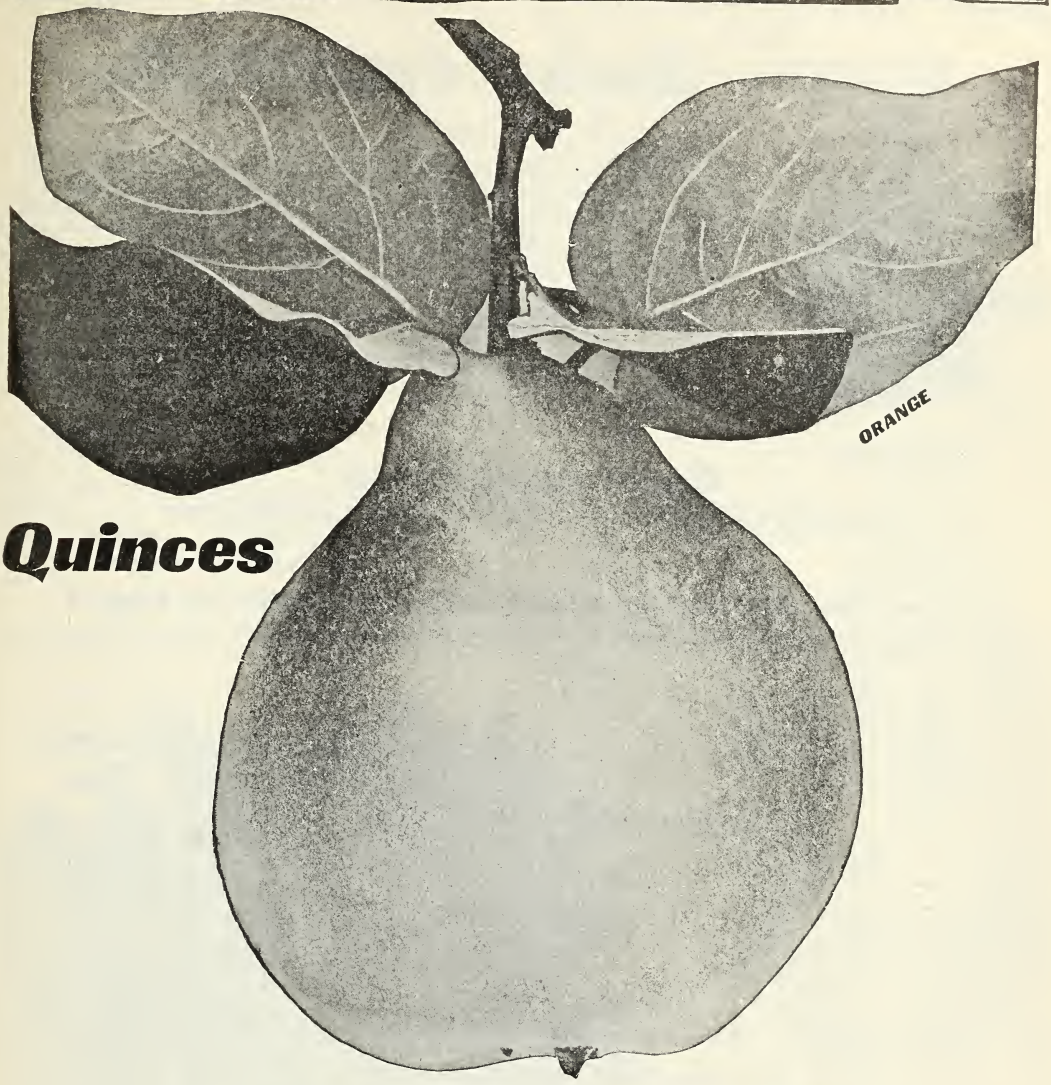

Quinces

Wholesale Price of all Varieties of Quince Trees

	HEIGHT	CALIPER		EACH	TEN	HUNDRED
Largest Size	4 to 5 feet	9-16 and up	XXX	.23	$1.90	$16.50
Medium Size	3 to 4 feet	½ to 9-16	XX	.18	1.70	13.50

Five at ten rate, fifty at hundred rate.

Note our Premium and Special Cash Discount Offer on Page 1

The Quince Crop is usually reliable and not often destroyed by capricious weather variations. The trees grow well in any good soil, but prefer a deep, moist loam. They are easy to prune and spray, and need but little attention. In almost all local markets they find a ready sale, as we have no finer fruit for preserves, jellies and canning. The fruit is quite fragrant.

Orange. The best of the older varieties, still more extensively cultivated than any other. Every one is acquainted with the Orange quince, a good old variety that never disappoints the planter; good for home use and for market. Its large golden yellow fruit of fine quality is to be seen in more or less quantities in nearly every garden or orchard every season, as it rarely fails to produce a crop. Ripens in Oct.

Meech's Prolific. Fruit is large, orange yellow, of great beauty and delightful fragrance. Tree a vigorous grower and immensely productive. Ripens between the Orange and Champion. Last of Oct.

Champion. A large, late-ripening sort, that produces good and constant crops. One of the best for sections not subject to early frosts. Last of Oct.

PARCEL POST.—First class 2-3 ft. Quince trees can be sent by parcel post, postage prepaid, for 15 cents each, $1.25 per 10.

WILDER DWARF

Dwarf Fruit Trees

Dwarf fruit trees bear larger, better fruit, bear several years earlier, and produce more returns for a given space than standard trees. This is all true and there are even more important points. The low, broad heads are within reach, so that apples or pears can be easily picked. You can plant dwarf trees in your garden and still grow strawberries and most vegetables. With dwarfs some varieties will bear the first year, all will the second year and bear a full crop the fourth year.

All Dwarf Apple trees are budded on Paradise or Doucin stocks. They will succeed in many places where standard trees fail. In a word, they are the kind of Dwarf trees that will put their strength into fruit instead of wood. To insure best selection of varieties order at once since our supply is limited.

Dwarf Apple Trees

Wholesale Price of all Varieties of Dwarf Apple Trees

	HEIGHT		EACH	TEN	HUNDRED
Largest Size	3 to 4 feet	XXX	.30	$2.70	$25.00

Note our Premium and Special Cash Discount Offer on Page 1

PARCEL POST. First class small size Dwarf apple trees can be sent by parcel post, postage prepaid, for 35 cents each, $3.25 per 10.

We offer the following varieties, budded on the best French Imported Doucin and Paradise Stock. For description see pages 12 to 16.

Grimes' Golden	McIntosh
King	Fameuse
Wealthy	Northern Spy
Banana	Red Astrachan
Baldwin	Duchess
Staymans	Rome Beauty
Fall Pippin	Summer Rambo
Delicious	R. I. Greening
Early Harvest	Sweet Bough
Gilliflower	Wagener

Highland, N. Y.,
Nov. 12, '14

Gentlemen:—The 300 dwarf apple and 200 dwarf pear received from you this morning arrived in perfect condition. As to quality of stock it gratifies me to say that it is very fine and very satisfactory.

Very truly yours,
A. W. Williams.

McINTOSH DWARF

Dwarf Pear Trees

Wholesale Price of all Varieties of Dwarf Pear Trees

	HEIGHT	CALIPER		EACH	TEN	HUNDRED
Largest Size	4 to 5 feet	⅝ and up	XXX	.20	$1.70	$15.00
Medium Size	3 to 4 feet	½ to ⅝	XX	.15	1.30	12.00

We offer the following varieties, budded on the best French Imported Quince Stock. For description, see pages 24 to 26.

Bartlett	Duchess	Kieffer	Flemish Beauty
Clapp's Favorite	Vermont Beauty	Anjou	Sheldon
Seckel	Lawrence	Wilder Early	

PARCEL POST. First class small size Dwarf Pear trees can be sent by parcel post, postage prepaid, for 20 cents each, $1.80 per 10.

Bargains in Fruit Trees

Smaller Size

Some buyers of trees have an idea that nothing but the largest size trees are fit to plant, that all other sizes are poor trees. This is a mistake, as some of the best orchards are grown from the smaller size trees. Our four to five foot trees are not third class, but first class of their size, and while we do not recommend the small planter, or one who plants but a few trees, to select these for his planting, we do recommend the medium and small trees to the orchardist. We have an especially nice lot of peaches, apples, pears, cherries and plums at special prices.

Apples

Price on All Varieties of Apple Trees

		HEIGHT	CALIPER		EACH	TEN	HUNDRED
Bargain Size	**2 Year**	**4 to 5 Feet**	½-⅝	X	.13	$1.00	$7.00

Am. Blush	Ea. Harvest	King	R. I. Greening	Wagener
Baldwin	Gano	M. Blush	Red Astrachan	Wolf River
Ben Davis	Grimes Golden	McIntosh	Stark	Wealthy
Banana	Hubbardston	N. Spy	Stayman Winesap	Walbridge
Delicious	Jonathan	Rome Bty.	Tolman sweet	Yellow Transp.
				York Imperial

Peaches

Price of All Varieties of Peach Trees

	HEIGHT	CALIPER		EACH	TEN	HUNDRED
Bargain Size	**3 to 4 Feet**	$\frac{5}{16}$-$\frac{7}{16}$	X	.10	.80	$5.00

Other Varieties on Pages 20-22

Carman	Champion	Elberta	Niagara
Crawford Ea.	Crosby	Fitzgerald	Smock
Crawford L.	Chair's Choice	Foster	Yel. St. John

2 YR: APPLE Bargain Size

Cherries

Price of All Varieties of Cherry Trees

	HEIGHT	CALIPER	EACH	TEN	HUNDRED
Bargain Size Sweet Cherry	**2 Yr. 4-5 Ft.**	½-⅝	.15	$1.40	$12.50
Bargain Size Sour Cherry	**2 Yr. 3-4 Ft.**	½-⅝ X	.15	$1.30	$10.00

Baldwin	Late Duke	Ostheime	Bing	Lambert
Dyehouse	L. Phillippe	Olivet	Black Tart.	Napoleon
Ea. Richmond	May Duke	Wragg	Dikeman	Schmidts
Eng. Morello	Montmorency	Gov. Wood	Windsor	Y. Spanish

Pears

Price of All Varieties of Pear Trees

		HEIGHT	CALIPER		EACH	TEN	HUNDRED
Bargain Size	**2 Year**	**4 to 5 Feet**	½-⅝	X	.15	$1.25	$9.50

Anjou	Duchess	Lawrence	Sheldon
Bartlett	Flemish	Seckel	W. Seckel
Clapps	Kieffer		

Plums

Price of All Varieties of Plum Trees

		HEIGHT	CALIPER		EACH	TEN	HUNDRED
Bargain Size	**2 Year**	**4 to 5 Feet**	½-⅝	X	.15	$1.25	$9.50

Abundance	Gueii	Moores Arctic	Ship. Pride
Burbank	Green Gage	Niagara	Shrop. Damson
Bradshaw	Gen. Hand	Pond Seedling	Tatge
Coe's Golden	Grand Duke	Reine Claude	Thanksgiving
Fellemburg	Imp. Gage	Red June	Wickson
German Prune	Lombard	Roosevelt	York State
			Yellow Egg

Note Low Price on Baldwin Page 11

Russian Apricots

Beautiful and delicious fruit. In quality and appearance is between plum and peach, combining qualities of both. Ripening early, together with its delightful flavor makes it one of the most valuable fruits. Tree hardy as the peach. Requires about the same cultivation as the peach or plum. It ships well and commands a good price in any market. For drying and canning, it has no superior. The Russian varieties are quite distinct from the other European sorts; much hardier, earlier bearers and productive.

Alexander. Very hardy and immense bearer; fruit large; yellow, flecked with red; very beautiful, sweet and delicious. July.

Alexis. Very hardy and abundant bearer; yellow with red cheek; large to very large; slightly acid, rich and lucious. July.

Gibb. Tree hardy; grows symmetrical; productive. Fruit medium; yellowish, sub-acid, juicy and rich. The best early variety, ripening soon after strawberries. Last of June.

J. L. Budd. Tree a strong grower and profuse bearer. Fruit large, white with red cheek, sweet, juicy with a sweet kernel, as fine flavored as an almond. The best late variety. August.

Moorpark. One of the largest. Orange with red cheek; firm, juicy, with a rich flavor; very productive. August.

Wholesale Price of all Varieties of Apricot Trees

	HEIGHT		EACH	TEN
Apricot	4 to 5 feet	XXX	.25	$2.00

PARCEL POST. First class small size apricot trees can be sent by parcel post, postage prepaid, for 12c each, $1.00 per 10.

Note our Premium and Special Cash Discount Offer on Page 1

Garden Roots

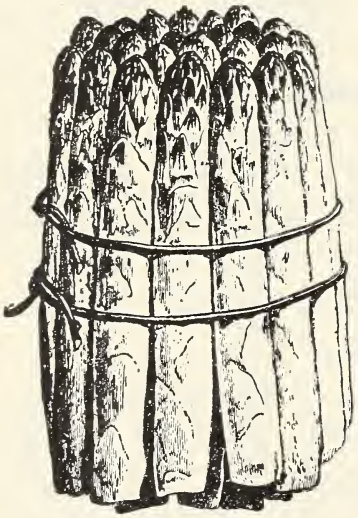

ASPARAGUS

PARCEL POST. Garden Roots can be sent by parcel post, postage prepaid, for one cent each extra.

Rhubarb or Pie Plant

Linnaeus. Large, early, tender and fine. The very best of all.
10 cents each, 50 cents per 10, $4.00 per 100.

Asparagus

To plant, see that the ground is well drained. Work it up fine and deep, make it very rich with well-rotted manure. Locate the plants eight inches apart in rows three feet apart, spread out the roots in a trench made deep enough to permit the crowns to be covered with three or four inches of mellow earth. Give the bed a dressing of manure and except near the seashore three pounds of salt early every spring. Do not cut for use until the plants have grown two seasons.

Palmetto. A very early variety, even, regular size and of excellent quality. It has been tested both north and south and has proven entirely satisfactory.
15 cents per 10, $1.00 per 100, $5.50 per 1000.

Conover's Colossal. Very large, makes rapid growth; planted mostly by market-gardeners; very productive.
15 cents per 10, $1.00 per 100, $5.50 per 1000.

HOLT'S MAMMOTH SAGE. Plants of strong growth. Leaves large, borne well above the ground. Of strong flavor and superior quality.
Price of strong 2 year roots, 10 cents each, 10 for 75 cents.

HORSE RADISH. Will stand a great deal of hardship and exist in soil year after year. Plant in deep, rich, cool soil. The yield will vary according to the soil and treatment. As high as ten tons have been secured from an acre.
Price: Strong Sets, 25 cents per 10, 75 cents per 100, $6.00 per 1000.

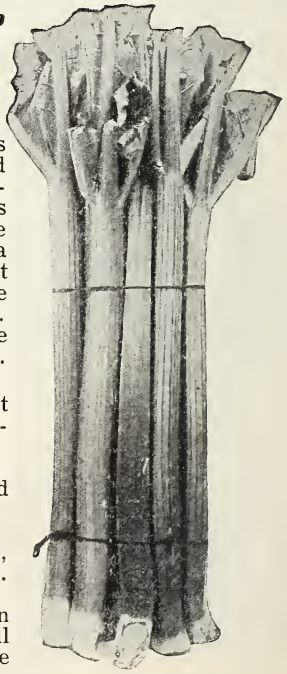

PIE PLANT

Currants

Wholesale Price of all Varieties of Currant Bushes

	EACH	TEN	FIFTY	HUNDRED	THOUSAND
Strong 2 year old bushes	.10	.75	$2.50	$4.50	$37.50

Note our Premium and Special Cash Discount Offer on Page 1.

PARCEL POST. Currants can be sent by parcel post, postage prepaid, for one cent per bush extra.

Plant in rows 6 feet apart and 4 feet apart in the rows, or if to be cultivated both ways, 5 feet apart each way. Before planting, the roots should be shortened to 10 or 12 inches, and in planting care should be taken to firm the earth about the roots. After planting, cut back the tops about one-half the previous year's growth. No plant will better repay generous treatment and high cultivation than the currant. Two or three forkfuls of good stable manure around each bush every fall is desirable.

For the benefit of the amateur fruit grower, we have set in heavy type and underscored such varieties as should be considered when making selections for commercial planting.

Black Champion. Bush vigorous, and productive; fruit averages above medium; pulp nearly sweet, mild flavored. A desirable variety for general culture.

Cherry. Bush vigorous, stocky and compact; cluster rather short, with short stems; fruit averages large; color fine, bright red; berry thin skinned, juicy and fine-flavored. One of the most productive of the large Currants.

Fay. (Fay's Prolific). Bush vigorous but not quite so strong a grower as Cherry; cluster medium to long, with rather long stems; color darker; and berry averages large; juicy and less acid than Cherry. An excellent commercial variety.

Perfection. In color it is a beautiful bright red, a size larger than the Fay; clusters average longer and the size of berries are maintained to the end of the bunch. It is one of the most productive Currants we have ever known; quality is superior to anything in the market, being of a rich, mild, sub-acid flavor and having plenty of pulp with few seeds.

Wholesale Price of Perfection, 2 yr, 15 cents each, $1.00 per 10, $9.00 per 100, $75.00 per 1000.

Red Cross. A strong growing variety. Cluster long; berry medium to large, bright red; quality good to best. It is exceedingly productive, and the currants are of large size. Further than this, the fruit is far sweeter than ordinary currants.

Wilder. (President Wilder). Bush upright, vigorous; clusters above medium length; berries large to very large, averaging large; bright red; excellent, with a mild sub-acid flavor. Ripens early and remains bright and firm until very late. Because of its exceedingly vigorous growth, great productiveness, high quality and remaining good so long after ripening, we recommend this as one of the best red currants, both for table and market.

PRESIDENT WILDER

White Grape. Bush vigorous, somewhat spreading, productive; clusters long; berries large to very large, averaging large; of very attractive color, mild flavor and good quality. A good table variety.

Home Garden Collection of Currants

10 Bushes, 2 year old, for 60 cts.

2 Perfection
3 Red Dutch
3 Fay's Prolific
2 Black Champion

Grapes

Wholesale Price of Grapes, 2 Year, Vigorous Vines, Except as Noted

	EACH	TEN	FIFTY	HUNDRED	THOUSAND
2 Year Strong Vines	.10	.90	$2.75	$5.00	$42.50

PARCEL POST. Grapes can be sent by parcel post, postage paid, for 2c per vine extra.

Note our Premium and Special Cash Discount Offer on page 1.

Every city and country garden should have a dozen or more grape vines. They do admirably trained up the side of any building, or along the garden fences, occupying but little room and furnishing an abundance of the healthiest fruit. Plant about 8 feet apart, by the fence or building. For vineyards, make rows 8 feet apart, 6 to 10 feet in rows.

Brighton. Red. Bunch large, well formed; berries above medium to large, round; excellent flavor and quality; one of the earliest in ripening. One of the very best shippers. Vine hardy and vigorous grower.

Catawba. Dark red when fully ripe. Bunch large, berries medium to large, skin thick, tough; flesh somewhat pulpy, with rich vinous flavor, of best quality for both table and wine.

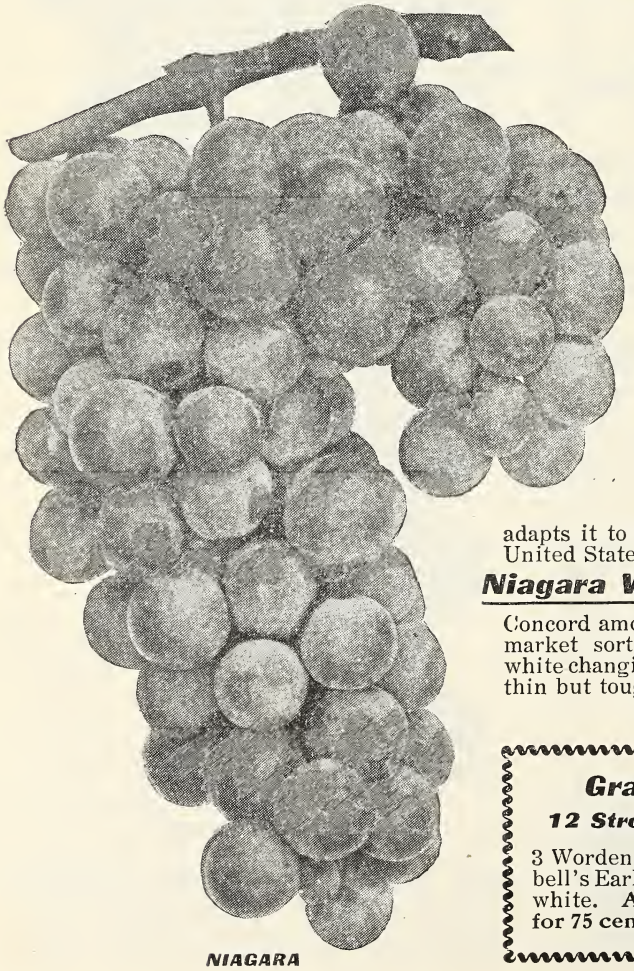

NIAGARA

Concord. Black. Early. Decidedly the most popular Grape in America and deservedly so. Bunch large, shouldered, compact; berries large, covered with a rich bloom, skin tender, but sufficiently firm to carry well to distant markets; flesh juicy, sweet, pulpy, tender; vine a strong grower, very hardy, healthy and productive. For general cultivation the most reliable and profitable variety. **Price 10c each, 70c per 10, $4.00 per 100, $35.00 per 1000.**

Campbell's Early Black. Strong grower, with large, healthy foliage, productive; its keeping and shipping qualities are equalled by no other early grape. Ripens with Moore's Early. Bunch and berry large, glossy black with blue bloom, sweet and juicy, seeds few and small, part readily from the pulp. Stands at the head of early black grapes for quality.

Delaware. Red. Bunches small, compact, shouldered; berries rather small, round, skin thin, light red; flesh very juicy, sweet, spicy and delicious.

McKinley Early (New White). Strong grower; bunches large, compact and handsome, berries large and oval like Malaga Grapes; green at first, turning to yellow when fully ripe; very sweet. Extra quality; a good shipper; remarkable keeper; will hang on vines sound and perfect for weeks after ripe. Ten days earlier than Niagara with the richest flavor of any Grape on the market.

Moore's Early Black. Bunch large, berry large round with heavy bloom vine exceedingly hardy. Its earliness makes it desirable for an early market. Its hardiness particularly adapts it to Canada and northern portions of the United States; succeeds admirably in the south.

Niagara White. Occupies the same position among the white varieties as Concord among the black; the leading profitable market sort. Bunch and berries large, greenish white changing to pale yellow when fully ripe. Skin thin but tough; quality much like Concord.

Grape Vines at a Bargain

12 Strong 2 Year Vines for 75 Cents

3 Worden, black; 3 Concord, black; 1 Campbell's Early, black; 2 Catawba, red; 3 Niagara white. **All 2 year old, first class Grape Vines for 75 cents, regular price being $1.10.**

Grapes (*Continued*)

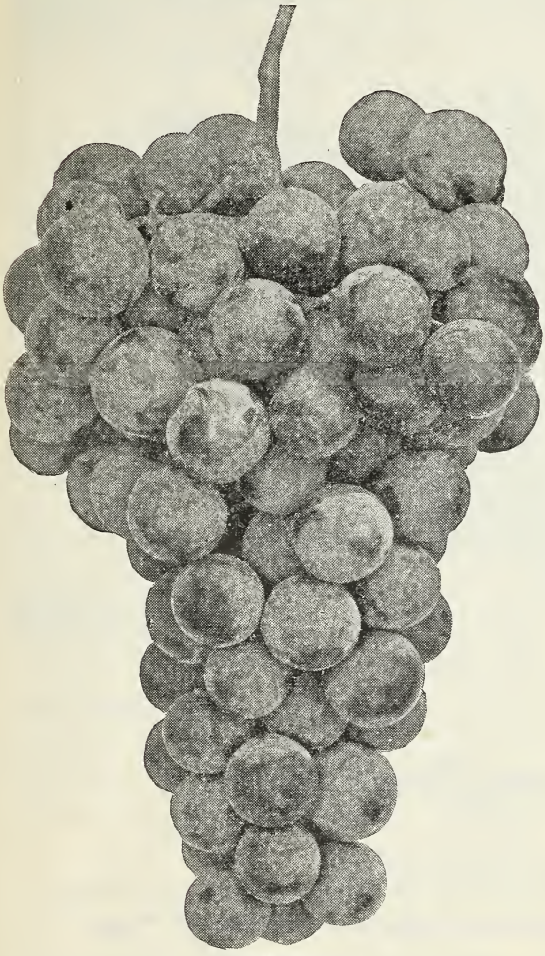

WORDEN

Worden. Black. Bunch large, sometimes shouldered, compact; berries very large, skin thin. Superior to the Concord in the following points: it is better in quality, has a larger berry, a more compact and handsome cluster and ripens five to ten days earlier

Highland Park, Mich., April 13, 1914.
Maloney Bros. & Wells Co.,
Dansville, N. Y.

Gentlemen:—We received your trees in good condition and are well pleased.

I made a pretty good advertisement—brought the trees three miles on the cars and everybody was looking at the labels and asking the price. Then I walked three miles home, carrying the trees and everyone was again out on the road asking where I got such fine trees and the price. I told them as well as I could what your trees and shrubs sold for.

Very truly yours,
WM. MANDILK.

Strawberries

Wholesale Price of all Varieties

Express: 60 cents per 100, $5.00 per 1000.
Mailed Postpaid: 20c per 10, 75c per 100.

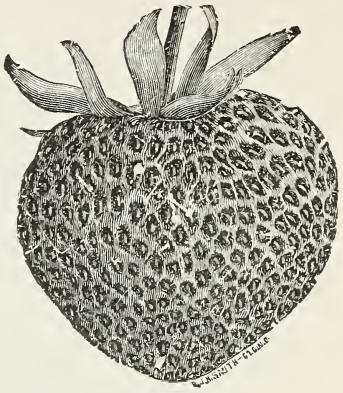

CORSICAN

Brandywine. (Per.) Late. The strong, upright growing plants produce an abundance of very large berries on erect fruit stems. They are of good color and shape and possess a very fine, peculiar flavor. Begins to ripen in mid-season, and continues until blossoms are killed by the frost.

Corsican. A great strawberry for many reasons. First, it is the biggest berry; second, it is the brighest and best in color; third, it is a great yielder and producer; fourth, and the most important of all, the foliage is exceedingly vigorous and leathery, resisting fungus, drought, weeds, and even neglect of cultivation.

Marshall. An exceedingly handsome, high colored, very large berry of extra fine quality; ripening early.

Senator Dunlap. (Per.) Season early to medium; popular market sort. It withstands all conditions of weather beyond the average. Very productive; dark red all through.

William Belt. (Per.) A handsome variety that is giving remarkable satisfaction as a large productive berry for market or home use. Ripens all over without green tips; good quality; carries well to market and brings highest price.

Strawberries

Fall Bearing Varieties

Americas (Per.) Superb Productive

These varieties will fruit from early July until cold weather.

Wholesale Price

Express: 50 for $2.50, 100 for $5.00
Mailed Postpaid: 25 for $1.50, 100 for $5.50

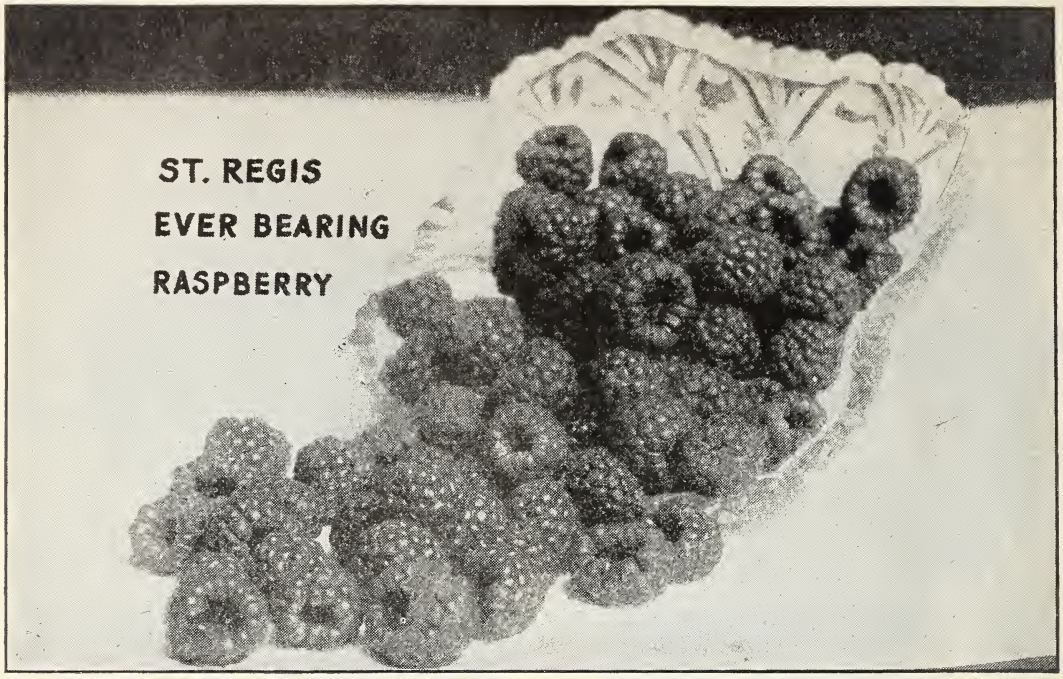

This wonderful, new, large, bright Red Raspberry so recently introduced, is a great Money Maker for it will produce fruit for four months, fruit sometimes being picked as late as November. Canes hardy, vigorous and remarkably productive.

Wholesale Price strong plants, 10 for 50c, 25 for $1.00, 100 for $2.50, 1000 for $17.50. PARCEL POST. St. Regis can be sent by parcel post, postage paid, for two cents per bush extra.

Black Raspberries

Wholesale Price of Strong Plants Best Selected Varieties

10 for 35c 50 for 85c 100 for $1.50 1000 for $12.50

PARCEL POST. Raspberries can be sent by parcel post, postage prepaid, for 2 cents per bush extra.

Note our Premium and Special Cash Discount Offer on Page 1.

Conrath, Early Black. In Conrath we have united vigor, hardiness, large size and productiveness; qualities that will give it a foremost rank.

Cumberland New Black. This new berry is a very valuable acquisition. With its greatly superior size it combines the equally valuable characteristics of great firmness, splendid quality and wonderful productiveness. Fruit very large, firm. Mid-season.

Gregg Black. Of good size; fine quality, very productive and hardy. It takes the same position among black caps as Cuthbert among the red sorts. No one can afford to be without it. The standard black cap by which others are judged.

Kansas Black. This variety is a strong, vigorous grower, standing extremes of drought and cold, and bearing immense crops. Early. Berries size of Gregg, of better color; jet black and almost free from bloom; firm, of best quality, presents a handsome appearance, and brings highest price in market. The average yield of an acre of Kansas in dried raspberries is 500 pounds. The average price, year by year, is twenty cents per pound.

Plum Farmer Black. This very large and productive black raspberry has been thoroughly tested in western New York where it is a great favorite for market or home use. It is covered with a grayish bloom, like the bloom on a grape, which makes it very attractive in appearance. It ripens very early and quickly. The fruit is enormously large.

Purple and Yellow Raspberries

Columbian Purple. A strong grower, unexcelled for productiveness and desirable for canning. Fruit very large, purplish color, rather soft; rich, sprightly flavor.

Wholesale Price, 50 cents per 10, $1.00 per 50, $1.75 per 100, $13.50 per 1000.

Golden Queen, Yellow. Very large, hardy, vigorous, and productive. No gardens should be without it.

Wholesale Price, 50 cents per 10, $1.00 per 50, $1.75 per 100, $13.50 per 1000.

Rome, Pa., May 17, 1914

Maloney Bros. & Wells Co., Dansville, N. Y.

Gentlemen: I received the shipment of raspberries. Must say they are the finest lot I ever saw.

Yours truly,

I. A. Vought.

Red Raspberries

Cuthbert. This is a valuable variety well tested throughout the country. It has given good results both for home use and market. Cuthbert is a good vigorous grower and possesses vitality necessary for a popular variety. It yields bountifully of large and beautiful bright red berries, which are easily picked and always command good prices. No fruit grower can afford to omit planting Cuthbert, and surely no person who has a garden should attempt to get along without red raspberries.

Wholesale Price, 35 cents per 10, 75 cents per 50, $1.25 per 100, $9.00 per 1000.

Loudon. Very hardy, yields 200 bushels per acre, bears best on strong clayey loam, but succeeds well on sand.

Wholesale Price, 50 cents per 10, 85 cents per 50, $1.50 per 100, $12.00 per 1000.

Blackberries

Wholesale Price of Strong Plants Best Selected Varieties

50c per 10 $1.15 per 50 $2.00 per 100 $17.00 per 1000

Note our Premium and Special Cash Discount Offer on Page 1.

Eldorado. The vines are very hardy and vigorous, and their yield is enormous. The berries are large, jet black, borne in large clusters and ripen well together; they are very sweet, melting, have no hard core and keep for eight or ten days after picking with quality unimpaired.

Mersereau. Remarkably strong grower, upright, producing stout, stocky canes. An enormous producer of extra-size berries, which are brilliant black and retain color; extra quality; sweet, rich and melting, without core. Ripens very early.

Minniewaska. This wonderful, hardy, productive, good blackberry has not been forgotten by us, or our old patrons. Its principal points are hardiness, excellent quality, earliness, and continued bearing and productiveness.

Snyder. Extremely hardy, enormously productive; medium size, no hard, sour core; sweet and juicy. Ripens early.

Blower's. Claimed to be the hardiest, most productive, of finest quality and to bring the highest market price.

PARCEL POST. Red Raspberries and Blackberries can be sent by parcel post, postage prepaid, for two cents per bush extra.

Gooseberries

Note our premium and special cash discount offer on page 1.

Plant in good rich soil and give a liberal dressing of manure every season. Regular pruning every year is essential for the production of fine fruit.

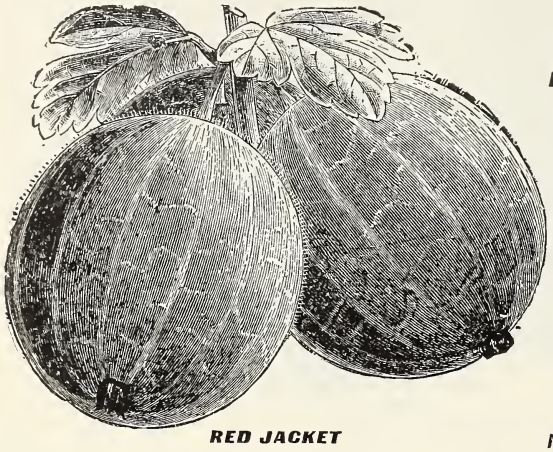

RED JACKET

Chautauqua. Bush very vigorous, stout, upright; foliage large, glossy, dark green. Fruit large, smooth, veined, translucent; skin thick; quality very sweet and high-flavored.
Wholesale Price, 2 year bushes, 20 cents each, $1.75 per 10, $15.00 per 100.

Downing. Largest and best of all native American varieties. This valuable variety originated with Charles Downing, greatest of all pomologists. The value of Downing lies in its large size, fine quality, beautiful appearance, vigorous growth, and freedom from mildew. Downing is free from spines, of a transparent color, tending to yellow; bush upright, keeping the fruit from the sand. Enormously productive.
Wholesale Price, 2 year bushes, 12 cents each, $1.00 per 10, $8.00 per 100.

Industry. Marvelously productive and bears second, if not the first year planted. The fruit is of large size, color dark red. When making out your order, do not fail to include some of this variety, as it has been thoroughly tested in nearly every state in the country, and is extremely popular everywhere.
Wholesale Price, 2 year bushes, 20 cents each, $1.75 per 10, $15.00 per 100.

Red Jacket. An American seedling of large size, smooth, prolific and hardy, of best quality. Has been well tested over a wide extent of territory by the side of all the leading varieties, and so far the most free from mildew, both in leaf and fruit, of them all. A wonderful cropper.
Wholesale Price, 2 year bushes, 12 cents each, $1.00 per 10, $9.00 per 100.

PARCEL POST. Gooseberries can be sent by parcel post, postage prepaid, for 3c per bush extra.

Evergreens

Colorado Blue Spruce. Foliage is blue and sage—that distinctive color which is so rare in the east. The Blue Spruce is the most beautiful of conifers. It's silver foliage glistening in the sunlight, makes it surpass in beauty any other evergreen. Tree usually has a symmetrical shape, narrow pyramid or round top. It is very hardy, a good grower, will withstand severe winters as well as excessive moisture and is easily transplanted.
Wholesale Price, 2 to 3 feet, $1.25 each.

Irish Juniper. Junipers are handsome evergreens, always neat and clean. This variety grows exceptionally slim and commonlike. A general favorite for cemeteries and other planting.
Wholesale Price, 2 to 3 feet, 75c each.

American Arbor Vitae. A beautiful native tree much used for hedges, screens, singly on lawns and in tubs for porches. It is a handsome little tree and if allowed to grow natural, will be quite tall and pyramid shape. Can be trimmed and kept in any form or height. In the summer is bright green above and yellow below, and when winter comes, changes to the richest tone of brown and bronze.
Wholesale Price 2 to 3 feet, 50c each.

Norway Spruce. There is no evergreen so largely planted as the Norway Spruce. It is indeed a tree possessed with great beauty at all seasons of the year, but particularly in winter when its branches are weighed down with newly fallen snow. This spruce is a rapid grower and is often used as a lawn fence between village or city lots. Norway Spruce can be planted most effectively in groups on the lawn, imitating nature, planting without any particular order.

Wholesale Price.		EACH	TEN	HUNDRED
Largest	***2 to 3 ft.***	***.20***	***$2.25***	***$15.00***

NORWAY SPRUCE

Roses

Wholesale Price of all Varieties of Rose Bushes

	EACH	TEN
2 Year Strong Plants	.20	$1.80

Note our Premium and Cash Discount Offer on Page 1

PARCEL POST. *Roses can be sent by parcel post, postage prepaid, for 3 cents per bush extra.*

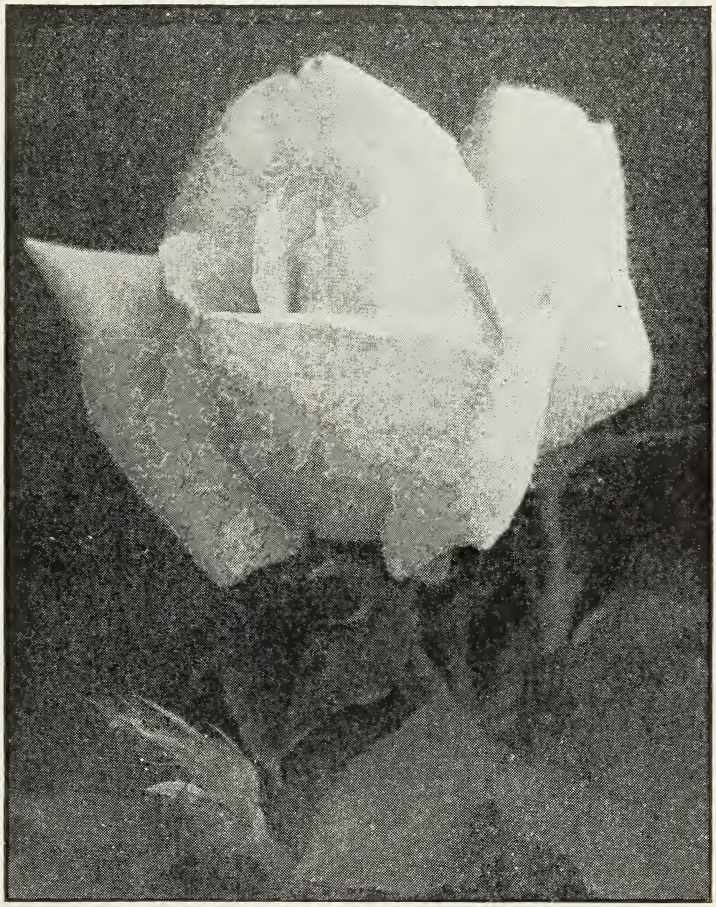

FRAU KARL DRUSCHKI

Anne de Diesbach. Carmine, a beautiful shade; very large. A superior garden sort; fragrant; one of the hardiest.

Blanche Robert. Pure white, large and full, buds very beautiful. A strong grower and a desirable variety.

Bessie Brown. New. Very large, shell-shaped petals of creamy white, faintly flushed with pink, make up into flowers of rare beauty.

Baby Rambler. A dwarf (bush). Just the thing for beds and borders and for edging walks. They are bound to take the place of geraniums and other plants which have to be removed each year. You can have them in Crimson and White.

Baron de Bonstetten. Flowers large and very double; color rich, dark red, passing to deep velvety maroon. Very fragrant.

Coquette des Alps. White, slightly shaded with carmine; strong grower and a great favorite. This variety is very valuable; it continues to give a profusion of blossoms for weeks after general varieties have finished.

Clio. New. The perfection in Hybrid Perpetuals. Of delicate satin blush with a little deeper center. Large, well shaped and very double. Strong, robust, hardy and prolific. A jewel.

Frau Karl Druschki. Snow Queen. The finest white Hybrid Perpetual Rose, with large, full flowers of splendid form. It is marvelous in its beauty in half opened bud and in the pure white of the full opened bloom. It is the ideal rose for cemetery planting both North and South. It holds its foliage well and is healthy and vigorous and in hardiness it equals any of the Hybrid Perpetuals.

Roses (*Continued*)

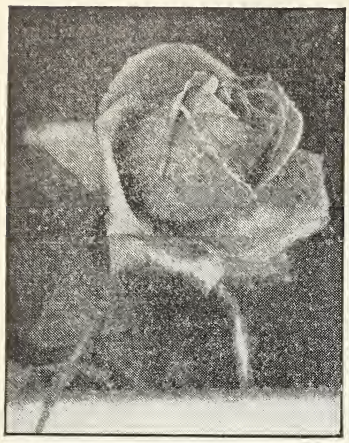

MAGNA CHARTA (pink)

PAUL NEYRON (red)

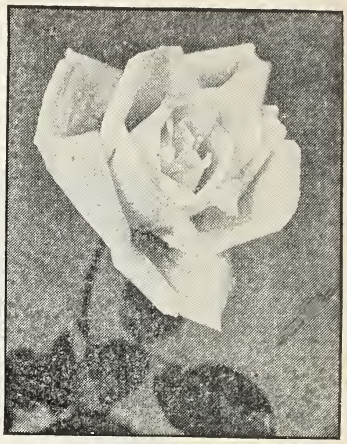

BLANCHE ROBERTS (white)

General Jacqueminot. Brilliant crimson; large and fine. Beautiful in bud and a universal favorite.

Hugh Dickson. Intense crimson, shaded scarlet; very large, full and magnificent form, with high pointed center; growth upright and vigorous, free and continuous blooming; the finest of all autumn roses, highly perfumed.

Killarney. One of the most popular of our garden roses. It is perfectly hardy, a robust grower; color sparkling, brilliant, imperial pink.

La France. Rich satiny peach, changing to deep rose; large and full. A constant bloomer. The sweetest of all.

Magna Charta. Pink and carmine; very large and full; a profuse bloomer. Fragrant. Free grower.

MAD. CAROLINE TESTOUT

Marshall P. Wilder. Bright cherry carmine; very fragrant and one of the freest bloomers; vigorous.

GENERAL JACQUEMINOT

Mad. Caroline Testout. One of the most popular of the Hybrid Teas for the garden. This is the Rose which has made Portland, Oregon, famous. The flowers are extra large, and of a brilliant, shining pink.

Rose Collection No. 15

2 Magna Charta, pink 2 Paul Neyron, red
2 Blanche Roberts, white

6 Strong 2 year Bushes worth $1.20 for 98c

Roses (*Continued*)

Mad. Plantier. Pure white, large and very double. A free bloomer and grower.

Mrs. Laing. Very free flowering; commences early and continues to bloom profusely until fall. Of delicate pink color. Very fragrant.

Margaret Dickson. New, perfectly hardy and very vigorous. A free summer and autumn bloomer. Flowers white with pale flesh center, of a waxy texture and delightful fragrance.

Perle des Jardines. A rich shade of yellow, fragrant—one of the best yellow roses, bush exceptionally hardy.

Prince Camile de Rohan. Very dark velvety crimson, changing to intense maroon.

Paul Neyron. The largest of all. Deep rose color. A free bloomer and vigorous grower.

Climbing Roses

Crimson Rambler. New. Of Japan origin. Very vigorous, growing eight to ten feet a season after it is well established. Entirely hardy and extremely prolific. It blooms in clusters. Of a beautiful crimson color and lasts a long time. It is a jewel.

Baltimore Belle. Pale blush, nearly white. Bloom in clusters.

Prairie Queen. Bright rosy red. Very large and fine.

Dorothy Perkins. A most beautiful shell-pink rambler. In hardiness, nothing more could be desired. Flowers are very double of large size, usually two inches across and borne in loose clusters.

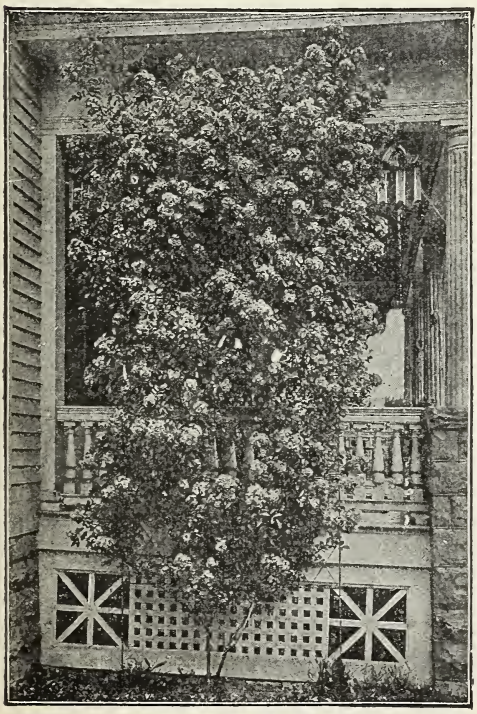

CRIMSON RAMBLER

Tree Roses

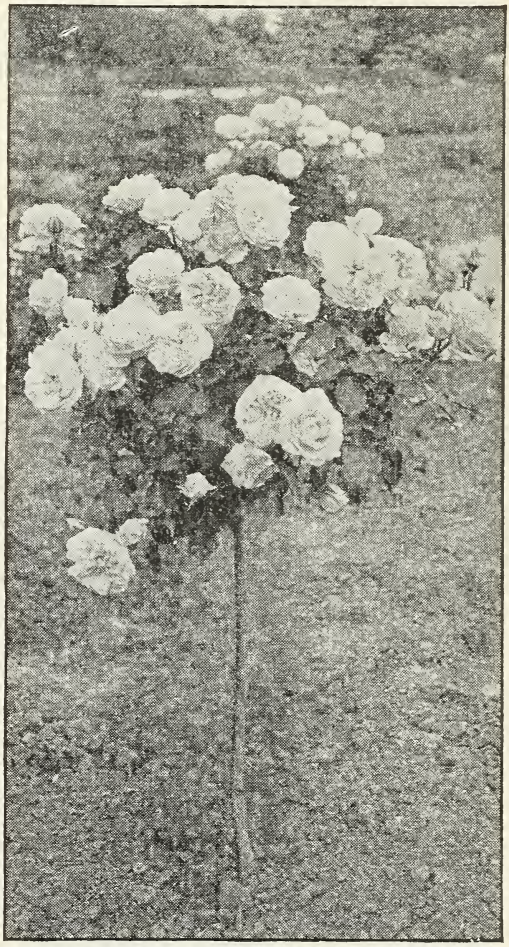

THE TREE ROSE—A LAWN FAVORITE

Tree roses are grafted on stems about four feet high which make them tree form, and when in full bloom are objects of beauty. Nothing more attractive can be placed on the lawn. We offer these in the hardiest Hybrid Perpetual varieties. Colors: white, pink, red and crimson. **Wholesale price of fine vigorous trees that will bloom the first year, 50c each.**

Forestville, N. Y., Apr. 5, '14

Gentlemen:

Rose collection arrived yesterday in fine condition. You certainly have our local nurserymen guessing as to how your stock carries in such fine shape. We are much pleased with what we bought of you.

Yours sincerely,

Chas. A. Reynolds.

Hardy Flowering Shrubs

			EACH	TEN
Wholesale Price	Large Size	2 year	.20	$1.50

PARCEL POST. Shrubs can be sent by parcel post, postage prepaid, for 3 cents per bush extra.

Note our premium and special cash discount offer on page 1.

Shrubs are useful in bringing out the full beauty of a house. Splendid effects can be had by planting an assortment of flowering shrubs on the lawn, not at all difficult to arrange them, for a group planted promiscuously here and there, has a splendid effect, and at our wholesale prices, enables you to improve the home at a very reasonable price.

Althea. A large shrub, sometimes trimmed into tree form, that blooms freely in August or September, when almost every tree is out of bloom. Vigorous grower and succeeds everywhere. Also called Rose of Sharon. We can furnish double varieties in these colors: **Althea Double Purple, Red, Pink and White.**

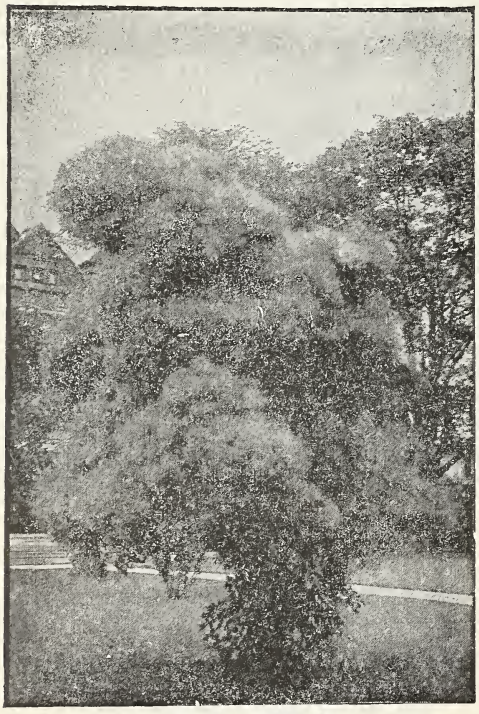

PURPLE FRINGE

Barberry Common. Clusters of red berries.

Barberry Purple. Similar to Common Barberry only that the foliage is purple.

Barberry Thumbergii. A pretty plant of dwarf habit from Japan. Very graceful and its foliage turns to a beautiful red in the fall. All Barberries make very fine hedges.

Calycanthus. (Sweet-scented shrub). The wood is fragrant; foliage rich; flowers are of chocolate color, having a peculiarly agreeable odor.

Deutzia, Gracilis. Pure white flowers in June. Two feet high when fully grown.

GOLDEN LEAVED ELDER IN BLOOM

Deutzia, Crenata, Double-Flowering. A hardy, vigorous shrub that does not suffer from insects or diseases and early in the season is fairly covered with very showy double white flowers that on the edge are slightly tinged with rose. Handsome, desirable shrub.

Deutzia, Lemoinei. Dwarf, the flowers are large, pure white and produced freely.

Deutzia, Pride of Rochester. Blooms in May. Double, white, tinted with rose on the edge.

Fringe Purple or Smoke Tree. A very elegant and ornamental large shrub, with curious, hair-like flowers of a pinkish brown color which sometimes literally cover the tree and remain all summer.

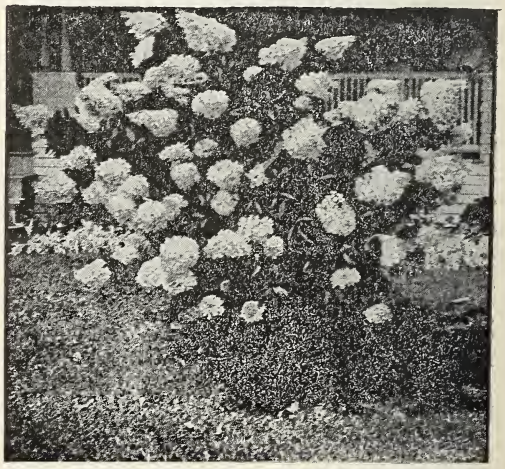

THE BUSH HYDRANGEA (Paniculata Grandiflora)

Shrubs (*Continued*)

Fringe White. A popular and much admired shrub of moderate growth, and rounded form, with large, dark green, glossy leaves, and long drooping panicles of beautiful white fringe-like flowers.

Forsythia Fortunei (Golden Bells). Deep yellow flowers in great profusion in April.

Golden-Leaved Elder. The best of all the colored shrubs. A plant of this bush in a bed, or a border, or on the lawn, is a conspicuous feature, the foliage being as yellow as gold.

Hydrangea, Paniculata Grandiflora. Absolutely hardy; thrives in all soils; grows rapidly and blossoms profusely. The flowers are pure white, afterward changing to pink, and are borne in large pyramidal trusses often more than a foot long and six to eight inches in diameter. Begins to bloom early in August, and continues to bloom for several weeks. Wherever known it is considered to be one of the finest flowering shrubs.

Lilac, Purple. An old favorite; purple flowers.

Lilac, White. A well known favorite.

Mock Orange. Flowers white, deliciously perfumed. Derives its name owing to flowers resembling orange blossoms; a delightful substitute for that noble flower.

Perennial Phlox. Hardy and succeeds in any climate. Can be planted in large groups on the lawn or in a row along the border of the roadway. Red, pink, or white.

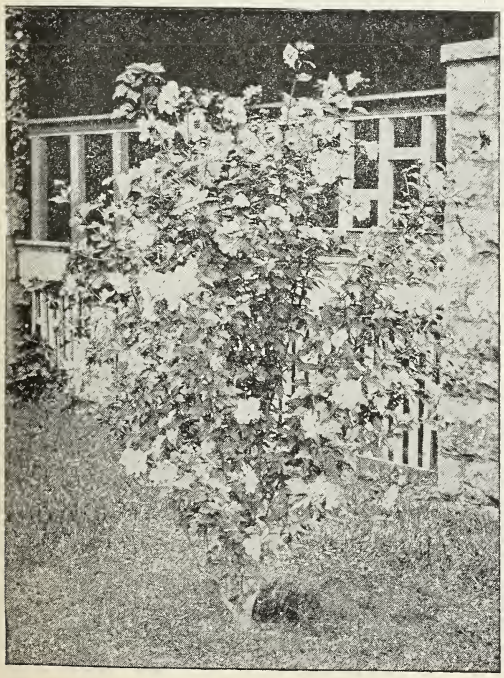

ALTHEA SHRUB IN BLOOM

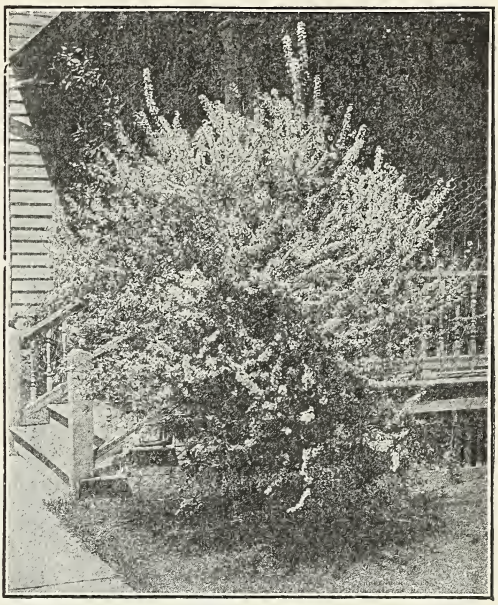

DEUTZIA, PRIDE OF ROCHESTER

Spiraea, Billardi. A hardy, free growing shrub. During July every branch and twig is tipped with a spike of beautiful blood-red flowers 4 to 6 inches in length. A distinctive and beautiful flower and shrub.

Spiraea Callosa Rosea. Has large panicles of deep rosy blossoms; grows freely and blooms nearly all summer; fine.

Spiraea Douglasi. Has spikes of beautiful, deep rose-colored flowers in July and Aug.

Spiraea Van Houttei. This is undoubtedly the best of the spiraeas. The cut shown is a fair one and shows it in full blossom. The blossoms are white. Do not pass it by.

Snowball, Common. A popular shrub. Makes a large bush. Bears balls of pure white flowers in June.

Maloney's Flowering Shrub Collection No. 4

FOR THE HOME GROUNDS

10 Hardy Shrubs, Worth $2.00, for $1.25

1 White Fringe, 1 Forsythia, 1 Syringa, golden, 1 Snowball, common, 1 Mock Orange, 2 Hydrangea, 1 Spirea Van Houttei, 1 Weigelia, Rosea, 1 Deutzia, Pride of Rochester.

Shrubs (Continued)

SNOWBALL COMMON

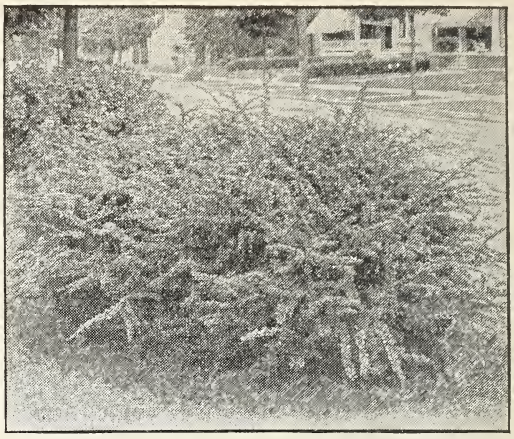

BARBERRY THUMBERGII

Syringa, Common. Large, white flowers; very hardy.

Syringa, Golden. Large, deep yellow flowers; bush hardy.

Upright Honey Suckle (white.) Pure white flowers followed by deep red berries that fill the bush till autumn; very attractive.

Upright Honey Suckle (pink.) Pink flowers which contrast beautifully with the foliage.

Weigela, Candida. The flowers are of the purest white, blooming in June, and all summer. Hardy.

Weigela Eva Rathke. With showy, bright red flowers borne freely during the summer.

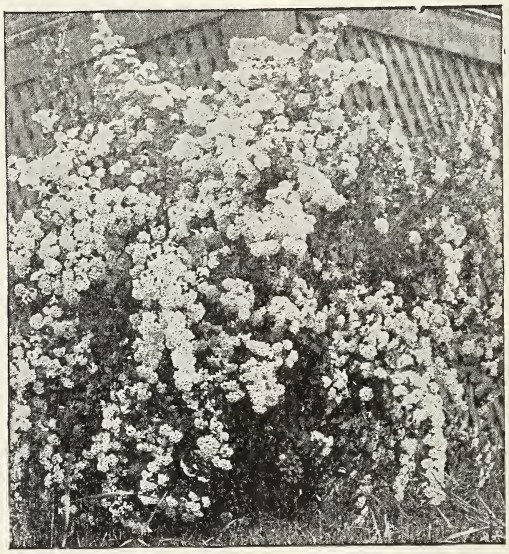

A BUSH OF SPIRAEA VAN HOUETTI IN FULL BLOOM

Weigela, Floribunda. The flowers are dark crimson, with white stamens somewhat like Fuchsia flowers. It blooms in the spring and in the fall.

Weigela, Rosea. This is one of the most charming shrubs in cultivation; it cannot be too highly recommended; the flowers are large and of deep rosy color, and are borne in great profusion.

TREE HYDRANGEAS
Price 50c each

Tree Hydrangea—Same as Hydrangea P. G. except in tree form, being grafted on a Hydrangea stalk about 2 ft. high. When in full bloom are very attractive.

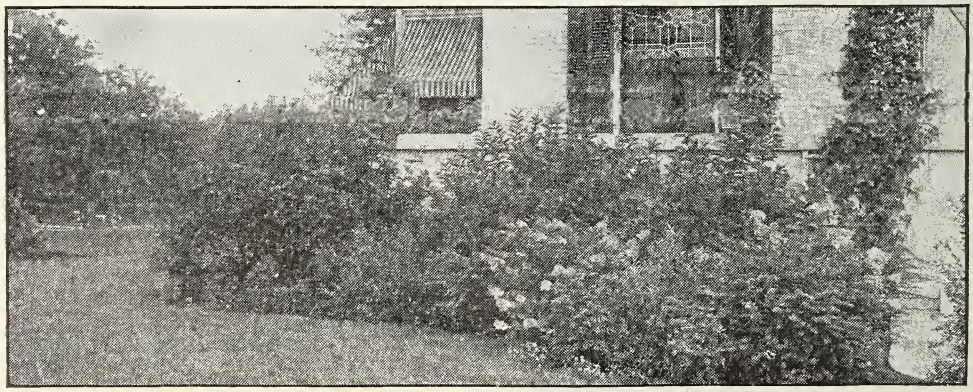

Photograph of Our Shrub Collection No. 1 Which We Offer for 98c.

1 Althea, Purple	1 Golden L. Elder	1 Spiraea, Billardi	1 Snowball
1 Deutzia, Crenata	1 Calycanthus	1 Purple Fringe	1 Barberry Thumbergii

Ornamental Trees

Note our Premium and Special Cash Discount Offer on Page 1

No home grounds are really complete without some shade and ornamental trees. The shade of Maples and the dark covers under Evergreens are never forgotten by people who in childhood, played and lived under the trees. A comparison of a home without shade trees about it, to one with, is the best argument we can advance.

CUT-LEAVED WEEPING BIRCH

CATALPA, BUNGEI

American Elm. A natural spreading and drooping tree of our own American meadows and forests. It is very attractive in any suitable location, is entirely hardy and easily transplanted. There are more Elm trees planted along our streets and highways than any other one variety. This is on account of its dense green foliage, which spreads out from overhead, covering a suitable space of ground in proportion to the size of the tree, which makes it the finest shade tree in the world.

Wholesale Price, 8 to 10 feet, 50 cents each, 10 for $4.50, 6 to 8 feet, 40 cents each, 10 for $3.50.

TEA'S WEEPING MULBERRY

Note Freight and Express Rates on Page 1

Ornamental Trees (*Continued*)

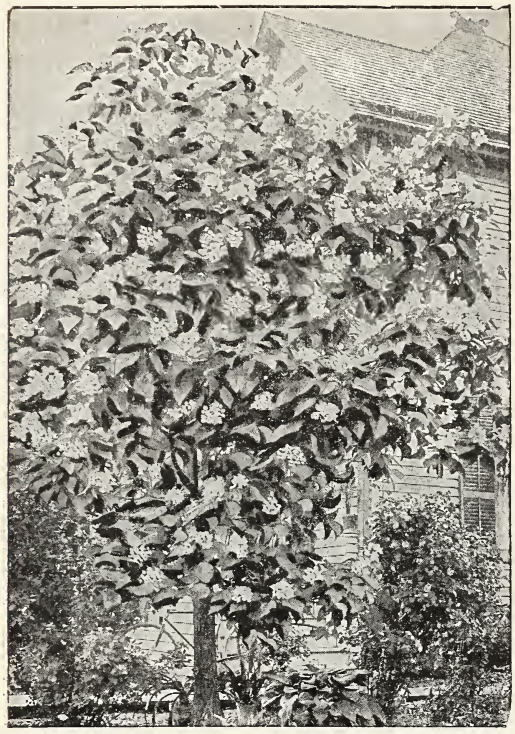

LARGE FLOWERING CATALPA SPECIOSA

Beech, Purple Leaf. The blood-leaved tree possesses all the qualifications of an ordinary beech and, in addition has beautiful red leaves. Will retain its foliage during the winter and will add greatly to the appearance of your lawn.

Wholesale Price of Purple Beech trees, 3 to 4 feet high, 50 cents each, 10 for $4.50.

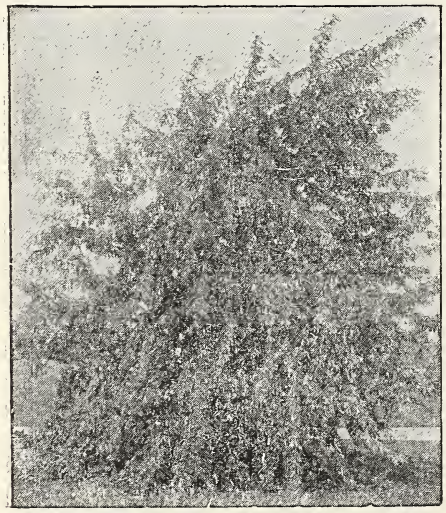

WIER'S CUT-LEAF MAPLE

Catalpa, Bungei. (Umbrella Catalpa). Grafted on stems 6 to 8 feet high, it makes an umbrella shaped top without pruning. Perfectly hardy, and flourishes in almost all soils and climates. Leaves large, glossy, heart-shaped. A very desirable ornamental.

Wholesale Price of Trees, 6 to 8 feet, 80 cents each, 10 for $7.50.

Catalpa Speciosa. One of the most rapid growers. Valuable for timber, fence posts, railroad ties, etc., possessing wonderful durability. Large, heart-shaped, downy leaves, and compound panicles of white flowers tinged with violet and dotted with purple and yellow. Very ornamental and useful.

Wholesale Price for first class Trees 6 to 8 feet, 30 cents each, 10 for $2.50.

Cut-Leaved Weeping Birch. This noble tree is not only the most popular of the weeping trees, but it is decidedly the best. Its tall, slender, yet vigorous growth, graceful branches, silvery white bark, and delicately cut foliage, present a combination of attractive characteristics rarely met with in a single tree.

Wholesale Price of Cut-Leaved Weeping Birch, 5 to 6 feet trees, 50 cents each, 10 for $4.00.

Horse Chestnut, White Flowering. The well-known European species; very handsome; has magnificent spikes of white flowers. As a lawn tree or for the street it has no superior.

Wholesale Price, 4 to 5 feet, 45 cents each, 10 for $3.50.

Maple, Ash-Leaved. (Box Elder). A fine, rapid-growing variety, with handsome, light green foliage and spreading head; very hardy; desirable for street planting and succeeds in many sections where other varieties do not thrive.

Wholesale Price 8 to 10 feet, 50 cents each, 10 for $4.00. 6 to 8 feet, 40 cents each, 10 for $3.00.

Maple, Norway. This is one of the hardiest ornamental shade trees, and one of the most beautiful. It makes more of a wide spreading tree than the sugar maple.

Wholesale Price 8 to 10 feet, 65 cents each, 10 for $5.00; 6 to 8 feet, 45 cents each, 10 for $3.50.

NORWAY MAPLE

Ornamental Trees (Continued)

Maple, Silver Leaved or Soft. Foliage bright green above and silvery underneath. An exceedingly rapid grower. Makes a large tree. A very satisfactory tree to plant in large quantities.

Wholesale Price of Silver-Leaved Maple, 8 to 10 feet, 60 cents each, 10 for $5.00; 6 to 8 feet, 45 cents each, 10 for $4.00.

Maple Sugar or Rock. This native tree of ours is a universal favorite for street planting, and desirable everywhere. It is considered a slow grower, but is long-lived.

Wholesale Price 8 to 10 feet, 60 cents each, 10 for $5.00; 6 to 8 feet, 50 cents each, 10 for $3.50.

Maple, Wier's Cut-Leaved. One of the most remarkable and beautiful trees, with cut or dissected foliage. Its growth is rapid, shoots slender and drooping, as graceful as cut-leaved birch.

Wholesale Price 8 to 10 feet, 60 cents each; 10 for $5.50; 6 to 8 feet, 50 cents each, 10 for $4.50.

Mulberry, Downing. This tree is not alone valuable for the large refreshing berries it bears, but is very handsome as a lawn or street tree. This should be in every yard or garden.

Wholesale Price, 4 to 5 feet, 50 cents each, $4.50 per 10.

Mulberry, Russian. Very hardy, vigorous grower, very productive, fruit black and of medium size.

Wholesale Price, 6 to 8 feet, 35 cents each, 10 for $3.00.

Mulberry, Teas' Weeping. The most graceful and hardy weeping tree in existence. Forms a perfect shaped head, with long, slender, willowy branches, drooping to the ground.

Wholesale Price, 4 to 5 feet, 85 cents each.

Poplar, Carolina. This tree takes front rank among the best of the poplars. It is one of the most rapid growers among shade trees, frequently growing eight feet during one season and thus making fine shade in two or three years. It is very desirable when planted at the roadside, in parks or along rivers and streams. It has an advantage over other shade trees because it will grow in any kind of soil.

Wholesale Bargain Prices for Carolina Poplar trees:
10 to 12 feet high, 20 cents each, 10 for $1.50, 100 for $12.00.
8 to 10 feet high, 15 cents each, 10 for $1.35, 100 for $10.00.
6 to 8 feet high, 10 cents each, 10 for 80 cents, 100 for $7.50.

Poplar, Lombardy. A well-known variety from its tall spire-like form. Where it is desired to mark a boundary line, or where there is an entrance to a driveway these trees are very effective. We have some beautiful specimens and can recommend them highly. They transplant safely, grow quickly and for many purposes are attractive and desirable.

Wholesale Price 8 to 10 feet, 25 cents each, $2.00 per 10, $17.50 per 100.
6 to 8 feet, 20 cents each, $1.75 per 10, $13.50 per 100.

Thorn, Double Pink. Double pink or rose flowers, with white tips.

Wholesale Price for first class Trees 3 to 4 feet, 45 cents each, 10 for $4.00.

Thorn, Paul's Double Scarlet. Flowers deep crimson, with scarlet shade; very double.

Wholesale Price of Trees 3 to 4 feet, 45 cents each, 10 for $4.00.

Thorn, Double White. Small, double, daisy-like flowers in clusters.

Wholesale Price for first class Trees, 3 to 4 feet, 45 cents each, 10 for $4.00.

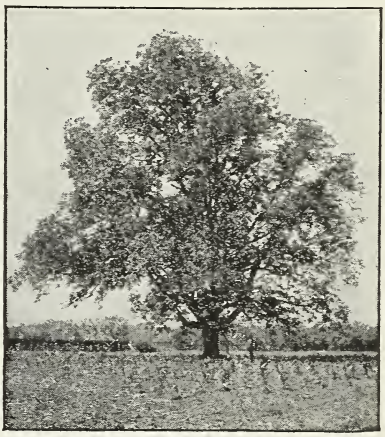

AMERICAN ELM

Willow, Babylonica. Our common well-known weeping variety; forms a large round-headed, graceful tree; requires plenty of room, and where space can be spared, is quite desirable.

Wholesale Price, 6 to 8 feet, 50 cents each.

CAROLINA POPLAR

Hedge Plants

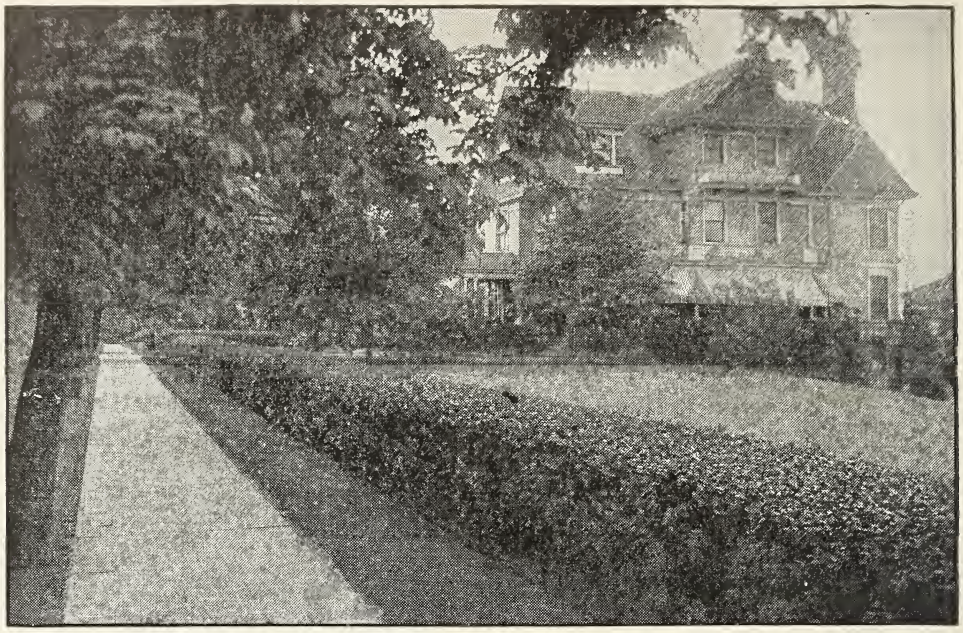

CALIFORNIA PRIVET BEAUTIFIES THE HOME

California Privet. A vigorous-growing variety, of fine habit, thick, glossy, nearly evergreen leaves. Of all ornamental hedge-plants this is the most highly prized. If cut to the ground one or two years after planting, it makes a very thick hedge right from the bottom, sending up many strong shoots. The leaves are a rich green, and will remain on the plants up to Christmas, and if they are a little sheltered they will keep green almost all winter. This is especially the case if the hedge has attained some age and has frequently been trimmed. Though it is a very strong grower, it can be kept to a low size by frequent trimming. Where a close, compact hedge is desired we recommend California Privet. Should be planted about eight to ten inches apart to give best results.

	EACH	TEN	HUNDRED	THOUSAND
Strong plants, well branched, 18 to 24 inches	.05	.45	$3.00	$25.00
Strong plants, well branched, 24 to 30 inches	.08	.65	4.00	35.00

Barberry Thumbergii. A pretty plant of dwarf habit from Japan. Very graceful and its foliage turns to a beautiful red in the fall. All Barberries make very fine hedges.

Strong plants, 18 to 24 inches, well branched, 20 cents each; $1.85 per 10; $12.50 per 100.

Norway Spruce. There is no evergreen so largely planted as the Norway Spruce. It is indeed a tree possessed with great beauty at all seasons of the year, but particularly in winter when its branches are weighed down with newly fallen snow. This spruce is a rapid grower and is often used as a lawn fence between village or city lots. Norway Spruce can be planted most effectively in groups on the lawn, imitating nature, planted without any particular order, but far enough apart to give each tree an opportunity to expand itself in its beauty.

Wholesale Price	EACH	TEN	HUNDRED
2 to 3 ft.	.20	$2.25	$15.00

NORWAY SPRUCE

Maloney Bros. & Wells Co.,
Dansville, N. Y.

Freeburg, Pa., Sept. 22, 1913.

Gentlemen:—I am well pleased with the 260 apple trees I planted last spring—lost only two and the rest are getting along fine.

Your friend,
I. P. ROUSH.

Note our Premium and Special Cash Discount Offer on page 1.

Hardy Climbing Vines

Note our Premium and Special Cash Discount Offer on page 1.

Ampelopsis Veitchi (Boston Ivy.) This is one of the finest climbers we have for covering walls, as it clings firmly to the smoothest surface, covering it closely with overlapping foliage, giving it the appearance of being shingled with green leaves.
Wholesale price of strong 2 year plants, 25 cents each, 5 for $1.00.

American Ivy or Virginia Creeper (A. Quinquefolia). A native vine of rapid growth, with large luxuriant foliage, which in autumn assumes the most gorgeous crimson and purple coloring.
Wholesale price of strong 2 year plants, 20 cents each, 6 for $1.00.

Dutchman's Pipe. Brownish flowers, resembling a miniature pipe; splendid for archways or verandas.
Wholesale price of strong 2 year plants, 40 cents each, 10 for $3.75.

Halleana (Hall's Japan Honeysuckle). An almost evergreen honeysuckle of the greatest value, being hardy and of strong growth. The flowers are fragrant, of a pure white, changing to yellow.
Wholesale price of strong 2 year plants, 25 cents each, 10 for $2.00.

Henryii Clematis. A vigorous grower and a free bloomer, producing its large pure white flowers constantly during the summer and early autumn. The best large-flowered variety
Wholesale price for strong 2 year plants, 35 cents each, 10 for $3.00.

Jackmanni Clematis. The flowers are large, intense, rich, velvety violet-purple, and are produced in such masses as to form a cloud of bloom. This is the best known Clematis, and should have credit of the great popularity now attending this family of beautiful climbers. Though originated in 1862, since which time many new varieties have been raised and introduced, the Jackmanni has no superior and few equals.
Wholesale price for strong 2 year plants, 35 cents each, 10 for $3.00.

PARCEL POST. Climbing Vines can be sent by parcel post, postage prepaid, for 5 cents per vine extra.

PANICULATA CLEMATIS

Paniculata Clematis (Sweet-scented Japan Clematis). Of very rapid growth, quickly covering trellises and arbors with handsome, clean, glossy foliage. The flowers are of medium size, fragrant, pure white, borne in immense sheets in September, when very few other vines are in bloom.
Wholesale price of strong 2 year plants, 35 cents each, 10 for $3.00.

Trumpet Vine. A robust, woody vine; twining tightly with numerous roots along its stems. Its orange scarlet, trumpet-shaped flowers cluster at the tip of the branches. Plant in a sunny spot in good garden soil, dug very deep, placing the crown of the roots three-fourths inch below the surface.
Wholesale price of strong 2 year plants, 25 cents each, 10 for $2.00.

Wisteria, Chinese Purple. A most beautiful climber of rapid growth and producing long pendulous clusters of pale blue flowers.
Wholesale price of strong 2 year plants, 25 cents each, 10 for $2.25.

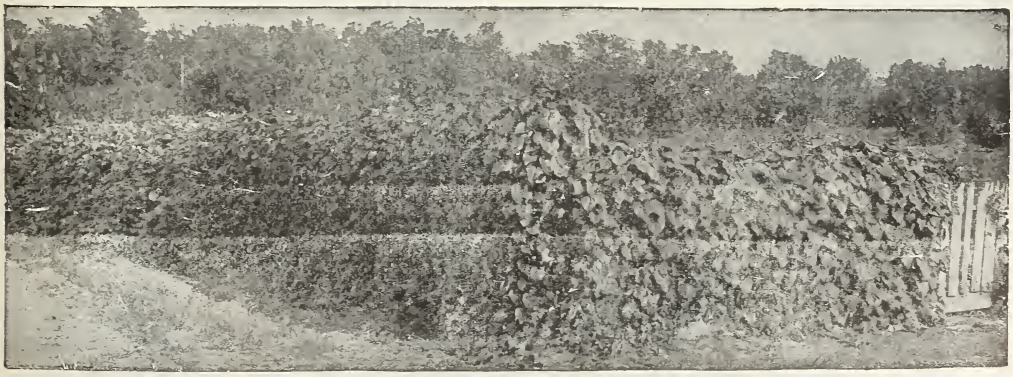

CLIMBING VINES ARE USED TO GREAT ADVANTAGE IN MANY WAYS

Maloney Bros. & Wells Co.
DANSVILLE N.Y.

Bargains in Collections

Of Fruit Trees for the Home Garden.

Any Collection on this Page **98c.**

Ideal Garden Collection

12 Trees, Value $1.75 for 98c.

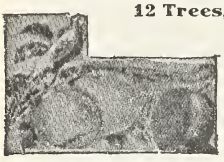

1 Delicious, winter (red), 1 McIntosh, winter (red), 1 Fall Pippin, autumn (yellow), 1 Red Astrachan, summer apple, 1 Burbank (purple), 1 Abundance (amber) Plum, 1 Ea. Richmond Sour (red), 1 Yellow Spanish Sweet Cherry, 1 Yellow St. John, 1 Carman (white) Peach, 1 Rea's Mammoth Quince, 1 Clapp's Pear, summer (yellow). All first class 2 yr. trees 4-5 feet high.

Special Bargain Price 98 Cents

Everybodys Favorite Collection

15 Trees & Plants, value $1.65 for 98c.

1 Alexander, early (yellow) Peach; 1 Red Astrachan, summer, 1 McIntosh (red) winter, Apple; 1 Clapp's summer (yellow) Pear; 1 Napoleon sweet (white), 1 Ea. Richmond, sour (red) Cherry; 1 Orange Quince; 1 Burbank Amber Plum. All 4-5 feet high; Grapes 2 year, 1 Concord (blue), 1 Catawba, (red); Currants 2 year, 2 Wilder (red), 3 Pieplant roots.

Special Bargain Price 98c.

Quince Tree Collection

6 Trees Value $1.25 for 98c.

3 Orange, 1 Champion, 1 Meeche's Prolific, 1 Rea's Mammoth.

All first class, 2 year, 3 to 4 feet high.

Special Bargain Price 98c

Dwarf Apple Tree Collection

4 Trees, value $1.20 for 98c.

1 Wealthy
1 Northern Spy
1 Fall Pippin
1 Red Astrachan

All first class 3-4 ft. high.

Special Bargain Price 98c.

Peach Tree Collection No. 10

15 Trees, value $1.50 for 98c.

3 Early Crawford
3 Bell of Georgia
3 Carman
3 Triumph
3 Chair's Choice

All first class, 1 year trees 3-4 feet high.

Special Bargain Price 98c.

Apple Tree Collection No. 11

10 Trees, value $1.50 for 98c.

Winter Varieties

1 Wagener, 2 Baldwin, 2 Northern Spy, 1 Rome Beauty, 1 Stayman's Winesap.

Fall Varieties

1 Duchess, 1 Yellow Transparent.

Summer Variety

1 Early Harvest.

All first class, 2 year trees 4-5 feet high.

Special Bargain Price 98c.

Sweet Cherry Tree Collection No. 7

8 Trees, value $1.50 for 98c.

2 Yellow Spanish, 2 Bing, 2 Windsor, 2 Gov. Wood.

All first class, 2 year trees 4-5 feet high.

Special Bargain Price 98c.

Sour Cherry Tree Collection No. 8

10 Trees, value $1.50 for 98c.

6 Montmorency
2 Early Richmond
2 English Morello

All strictly first class, 2 year year trees 4-5 feet high.

Special Bargain Price 98c.

Plum Collection No. 4

10 Trees, value $1.20 for 98c.

2 York State Prune, 2 Burbank, 2 Abundance, 2 Lombard, 2 Shipper's Pride.

All strictly first class 2-year trees, 4-5 feet high.

Special Bargain Price 98c.

Standard Pear Collection No. 3

10 Trees, value $1.25 for 98c.

3 Bartlett	1 Seckel
3 Clapp's	1 Sheldon
1 Clairgeau	1 Anjou

All first class 2 year trees 4-5 feet high.

Special Bargain Price 98c.

PLEASE TAKE THIS OUT AND USE WHEN ORDERING. ADDRESS:

Maloney Bros. & Wells Company

DANSVILLE, NEW YORK

We guarantee all trees and plants purchased from us to be true to name. If any stock does not prove true to name and as represented by us, we will make good your loss or damage any time within ten years after date of purchase. If for any reason, we cannot agree on an adjustment, we are each to appoint an arbiter who shall choose a third party and we shall accept the award of the majority as binding on us. We guarantee our stock to reach our customers in good growing condition, and to be free from San Jose Scale, peach "yellows" or other injurious insect pest or pests. Our guaranty means something to you, for it is backed by a firm with a capital of $75,000.00 and an established national reputation extending over thirty years. If any mistake occurs on our part in regard to stock shipped to you, tell us about it. (It is up to you to be satisfied.)

Name..... **P. O. Order, $**.....

Post Office..... **Draft - -** .....

County..... **Cash -** .....

State..... **Total $** .....

Be sure to give the name of Express Office if desired by Express; or Freight Station if desired by Freight. Also name your Post Office Address, too.

Express Office..... **Freight Station**.....

Express Co...... **Railroad**.....

QUANTITY	NAME OF TREES OR PLANTS ORDERED	SIZE or AGE	PRICE	

WE GROW WHAT TREES WE SELL

QUANTITY	NAME OF TREES OR PLANTS ORDERED	SIZE or AGE	PRICE	
	Amount Brought Forward			

Please write below the names and addresses of a few of your friends who are interested in and buyers of TREES, PLANTS and VINES

We Cut our Scions for Budding from Fruited Trees

Nut Trees

Note our Premium and Special Cash Discount Offer on Page 1

American Sweet Chestnut is adapted to a great portion of this country. It is valuable as a nut producing tree, timber and ornamental purposes. As high as $14.00 per bushel has been paid for American Sweet Chestnuts when first brought into New York market. $6.00 to $10.00 per bushel is the common price.

Wholesale Price of 4 to 5 ft. trees, 35 cents each, 10 for $3.00.

Black Walnut. The common well-known Black-Walnut, the wood of which is most beautiful and valuable. It is very productive in nuts, which are much liked by many.

Wholesale Price, 4 to 5 feet, 35 cents each, 10 for $3.00.

Butternut. A fine native tree producing a large longish nut, which is prized for its sweet, oily, nutritious kernel.

Wholesale Price of Butternut trees, 4 to 5 feet, 35 cents each, 10 for $3.00.

Pecans. This nut is very productive and delicious.

Wholesale Price 1 to 2 feet, 25 cents each.

Chestnut, Spanish. A handsome round headed tree, producing abundantly, very large nuts that find a ready market at good prices.

Wholesale Price of Spanish Chestnut trees, 4 to 5 feet, 50 cents each, 10 for $4.00.

PARCEL POST. We will send 2 to 3 ft. trees of the above varieties by parcel post, postage prepaid, for 30 cents each, $2.50 per 10.

Only 5 Days Going to Wisconsin

Mayville, Wis.
Oct. 28, 1914.

Dear Sirs:

The trees you sent me last Monday arrived in fine condition and were extra nice. I am well pleased.

Very truly yours,
Jacob Zimmermann.

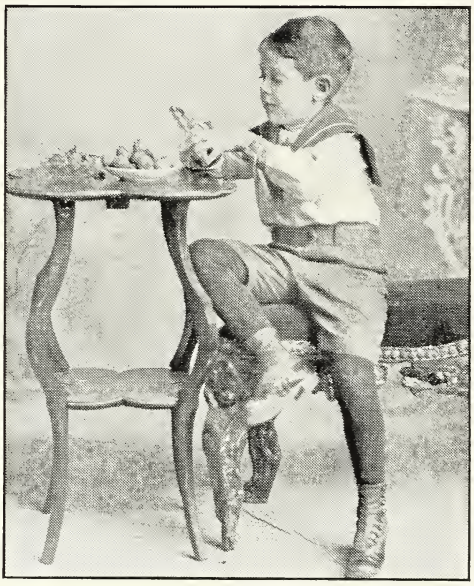

Master Howard Maloney enjoying English Walnuts grown on our farm.

English Walnut. A fine, lofty, growing tree, with handsome, spreading head; produces large crops of thin-shelled, delicious nuts which are always in demand at good prices. Every home garden should have one or more English Walnut. Tree fairly hardy, will succeed well in all states east of the Mississippi.

Wholesale Price, 3 to 4 feet, 50 cents each, 10 for $4.50.

PARCEL POST. First class 18 to 24 in. English Walnut trees can be sent by parcel post, postage pre paid, for 40 cents each, $3.50 per 10.

NUTS ARE VERY NUTRITIOUS

PRESS OF THE F. A. OWEN CO., DANSVILLE, N. Y.

Maloney's
MALONEY BROS & WELLS CO.
Nurseries
DANSVILLE, NEW YORK
NORWAY SPRUCE
BABY RAMBLER